'59

# The Shield

# The Annual Staff Presents

"A VOCATION—Your Shield for Life"

## Dudley M. Hughes Vocational School

Macon, Georgia

Volume V

# Dedication

In selecting a person worthy of this honor, the yearbook staff had to consider such questions as: Who has made significant contributions to the life and activities of the school? Who has led the school in a definite and permanent advancement?

After careful thought and consideration, a person was chosen who has done much to raise the prestige and popularity of the Hughes Vocational School. As a result of his four years of outstanding service here, Hughes has made unbelievable strides in the field of sports.

To express its appreciation to him for his efforts in helping to make this school one of the best in the state, the staff very proudly dedicates this 1959 SHIELD to

COACH GODFREY STEINER

# Administration

TO THE CLASS OF 1959

MR. I. T. McCURLEY
*Director*

As you approach graduation and your entry into employment, as long as you live, you will find daily changes you must adjust your life to. It is my hope for you, that the adjustment will be made with facility and alertness. Fit yourself into society in such manner that you will be helpful spiritually, morally and productively. Associate yourself with organizations that promote the welfare of the community and make life more meaningful to you and your family.

Perform your civic duties, without bias, or selfishness, in order that life for those around you might be more abundant and pleasant because of your efforts.

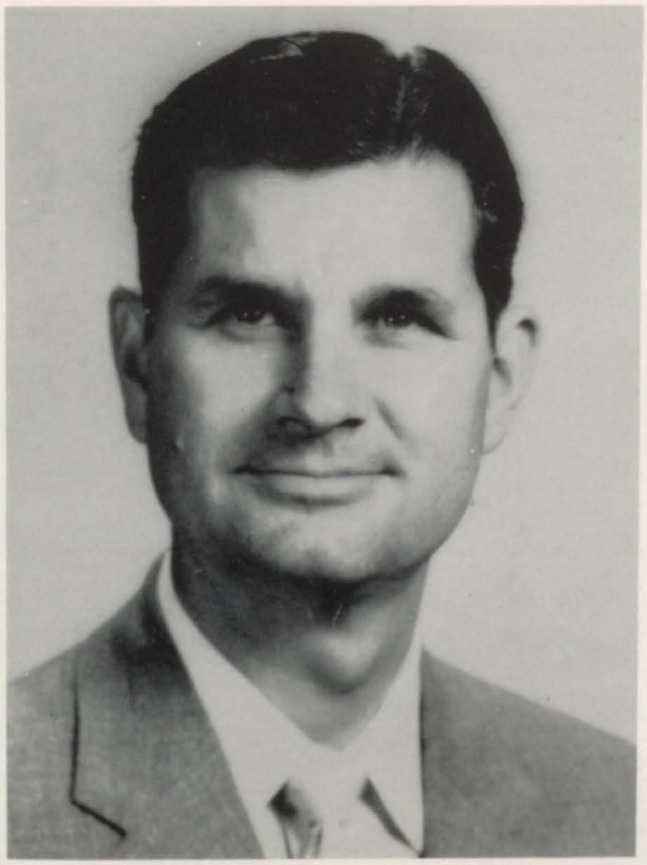

DR. WALLACE C. WHITLEY
*Principal*

No finer compliment could be paid the faculty of any school staff, than the one "that all of the graduates have been a real success." It has been the desire of all who have worked with you at Hughes that through our help and guidance each of you will be successful. The result will be determined by how well you apply what you have learned to your future need.

May your every wish and prayer be answered as you continue to study and work for the opportunities that you so richly deserve.

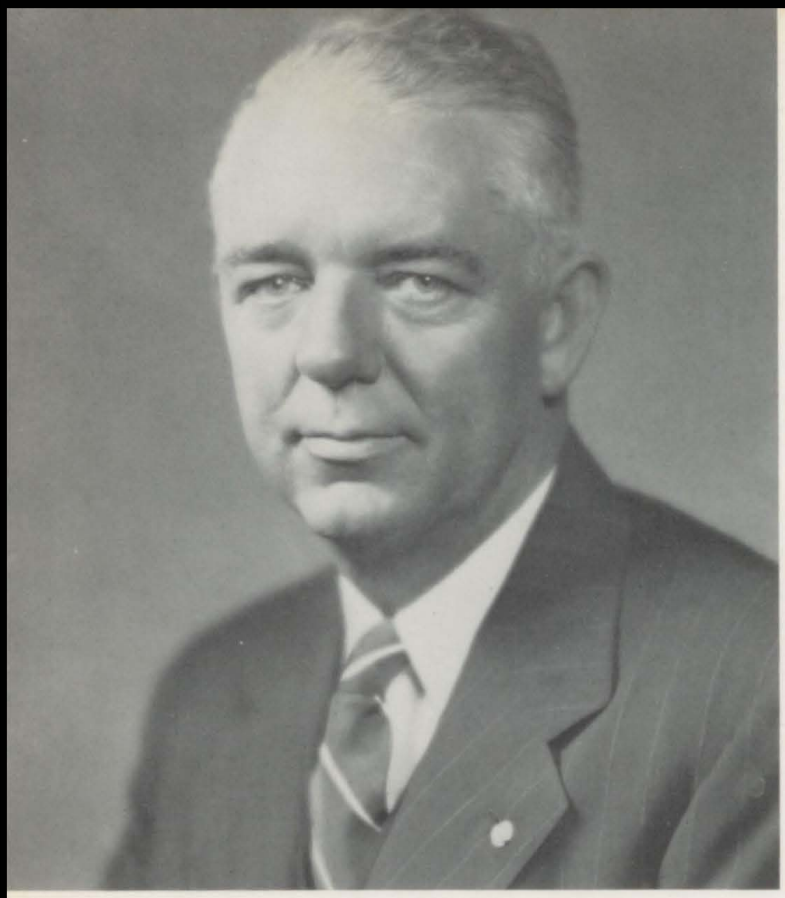

# In Memoriam

Dr. Mark Anthony Smith served as the Superintendent of Bibb County schools for seventeen years, during which time he inestimably helped public education in Bibb County. Hughes Vocational School is greatly indebted for his personal interest in vocational education.

At the time of his death, he actively belonged to multitudious civic, honorary, and service organizations, in many of which he held major offices.

Because of his numerous real and permanent contributions to the well-being and growth of the total community, the memory of Dr. Mark Smith will ever linger.

# Bibb County Board of Education

CLOCKWISE: Frank M. Willingham, George P. Rankin, Jr., William P. Simmons, R. A. McCord, Jr., Charles C. Hertwig, Julius Gholson (acting superintendent), Dr. H. G. Weaver, Hon. B. F. Merritt, Jr., Judge Mallory C. Atkinson, Albert S. Hatcher, Jr., Wallace Miller, Jr., and Hon. Walter C. Stevens.

# Supervisors

MR. J. D. ANDERSON
Supervisor of Distributive Education

MR. RAYMOND KELLEY
Supervisor of Trade and Industrial

MRS. CARRIE WILLIAMS
Supervisor of Home Economics

NOT PICTURED:

MR. HAROLD MARTIN
Coordinator of Trade and Industrial

# Office

Mrs. Helen Booth, secretary to the principal, shows one of her assistants, Willyene Lassetter, how to make out the daily absentee report.

# Faculty

For the second consecutive year Hughes has been departmentalized. The following pages include the faculty members in each department and in each shop.

## English Department

MR. EARLYE BARRON
Department Head Counselor

MR. BUDDY DAVIS
Herald Sponsor
Senior Class Sponsor

MR. GERALD KERSEY
Shield Sponsor
Junior Class Sponsor

MR. JAMES OVERBY
Senior Class Sponsor

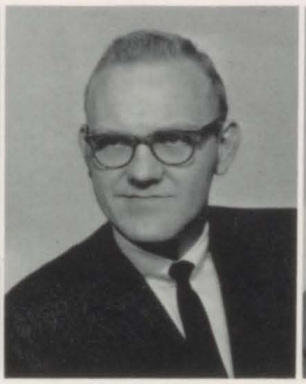

MR. GENE ROBERTS
Junior Class Sponsor

MISS LYRA TEMPLE
F.T.A. Sponsor
Junior Class Sponsor

Mystery lovers are held in eager suspense as Mrs. Pauline Cole, supply teacher, attempts to unravel one of Edgar Allan Poe's carefully-written plots.

# Social Science Department

MR. ADRIN STATON
Department Head
Beta Club Sponsor
American History
World History
Civics

MISS MERLE BAKER
U. S. Government
World History
General Business

MR. ROBERT COLLINS
General Business
D.E. Club Sponsor
D.E. Coordinator

MR. LEONARD GREENFIELD
Georgia History
Civics

MR. BOB LOTT
Civics
World History
Georgia History

MR. C. D. PARRISH
General Business

Around the world in 180 days!

# Science Department

MR. ALBERT HANSON
Department Head
Biology
Chemistry

MR. S. J. T. PRICE
General Science
Health

MR. WILLIAM R. BELL
General Science
Biology

MR. CLAXTON WALKER
General Science
Health

Standing in the new chemistry laboratory, Mr. Hanson wonders which young scientist will be launched first.

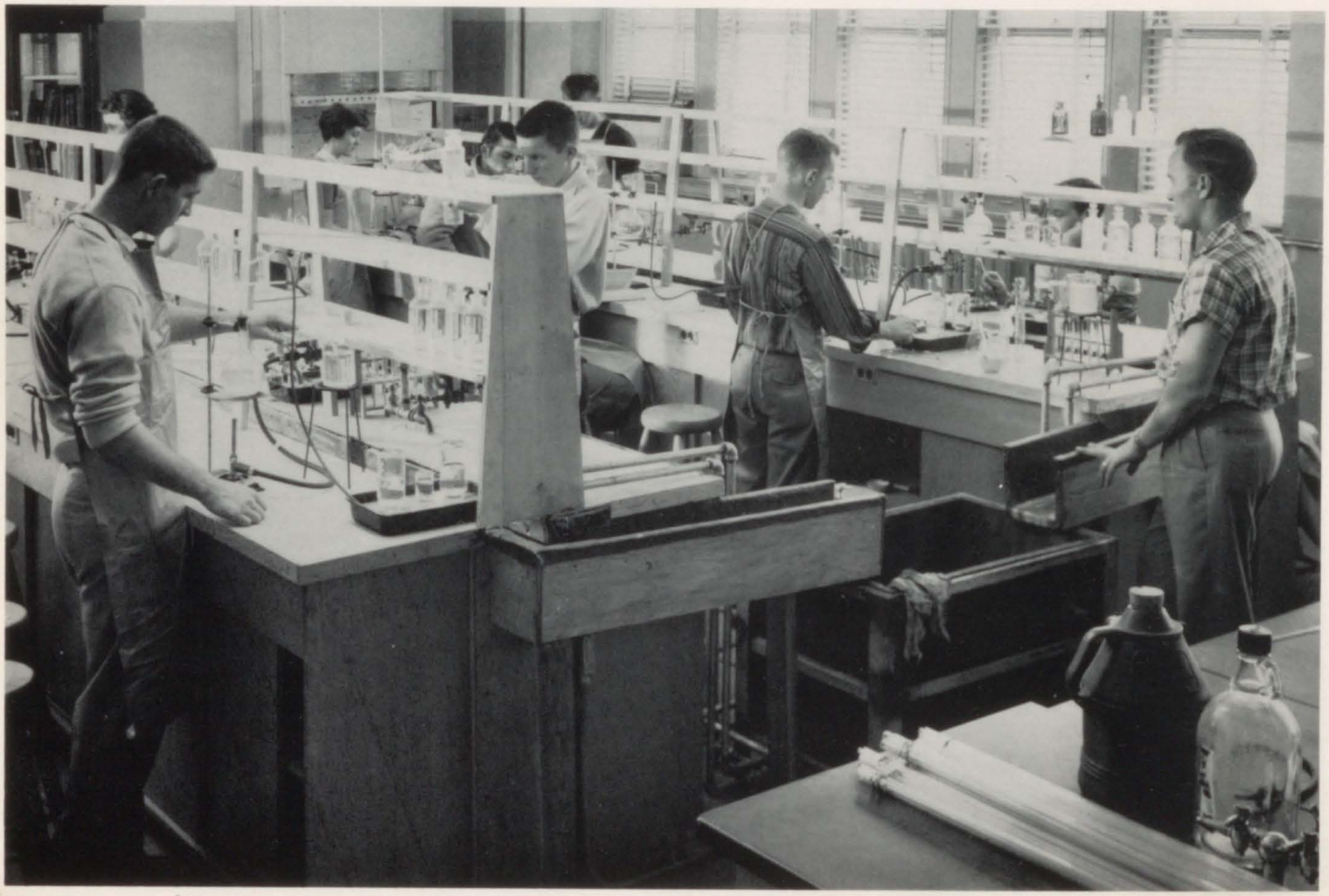

# *Math Department*

MR. FRANK KUHR
Department Head
Algebra

MRS. LAURINE DAVIS
Also English
Science

MRS. PAULINE MORGAN

Picture
Not
Available

NOT PICTURED:

MR. B. H. STUBBS
Also English

What? A square has only 4 sides?

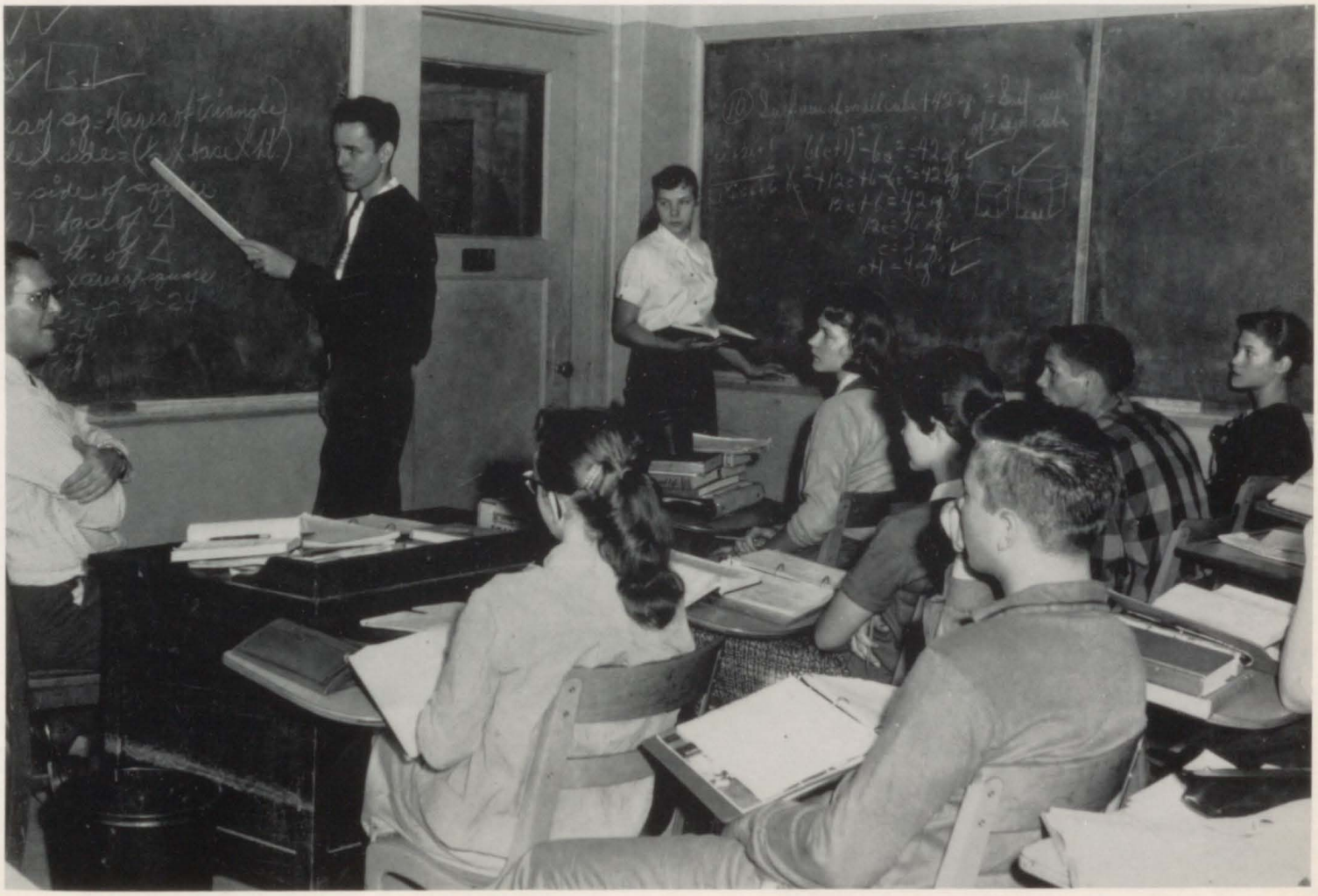

# Commercial Department

MRS. HELEN REESE
Department Head
Bookkeeping, Shorthand
Business Math, Typing
Student Council Sponsor

MRS. ELSIE TAYLOR
Vocational Office Training
Business English
Typing
F.B.L.A. Sponsor

But, please, Mrs. Reese! I missed that part between "Dear Sir" and "Yours truly."

# Music Department

MR. GLENN BACON
Glee Club Instructor

MR. ED GOETZMAN
Band Instructor

School's first band makes rapid strides.

These singers warm the hearts of all who give an ear.

# Homemaking Department

MRS. MARIE KELLEY
Department Head

MRS. DAISY PIERCE

MRS. ANN TURNER
Also Science

Above: The Family Related Class learns how to raise parents.
Right: Ah! The way to a man's heart . . .
Below: They sew a fine seam.

# Shops

## Printing

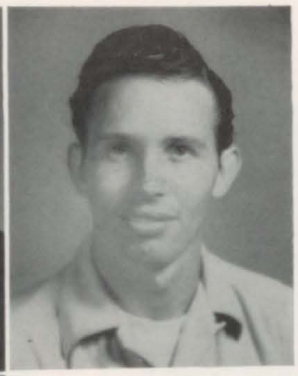

MR. MARVIN TYRE
Herald Advisor

MR. ROBERT BARNES

MR. GRADY HATFIELD

Looking for something?

# Electric

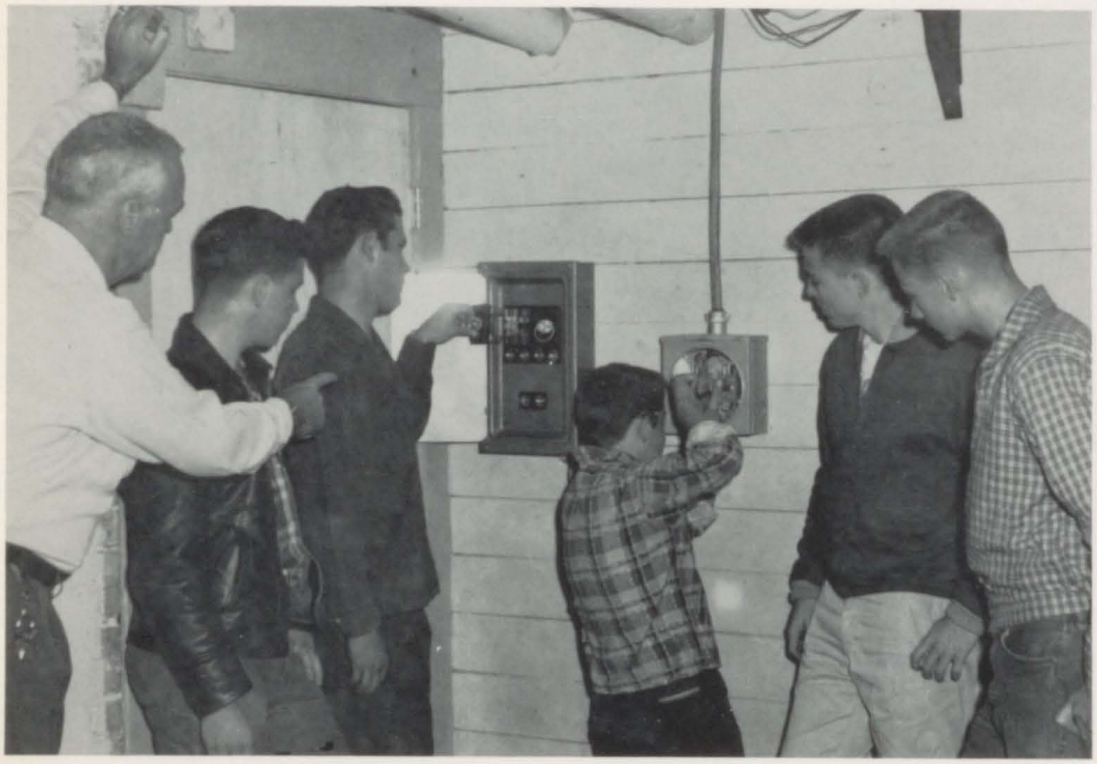

The Chief and his crew inspect a mock-up wiring job.

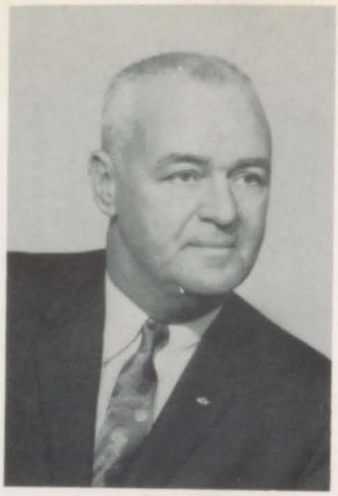

MR. W. A. GRAVES

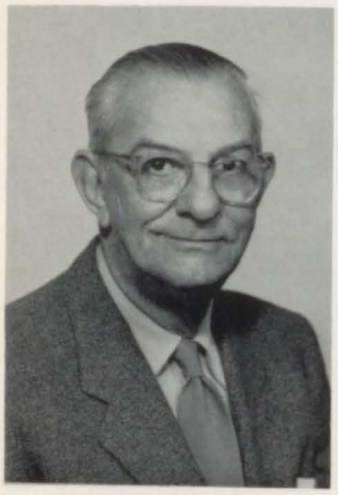

MR. MALCOM D. JONES

# Radio

Future radiotricians locate a shorted condenser.

MR E. L. WHITT

# Plumbing

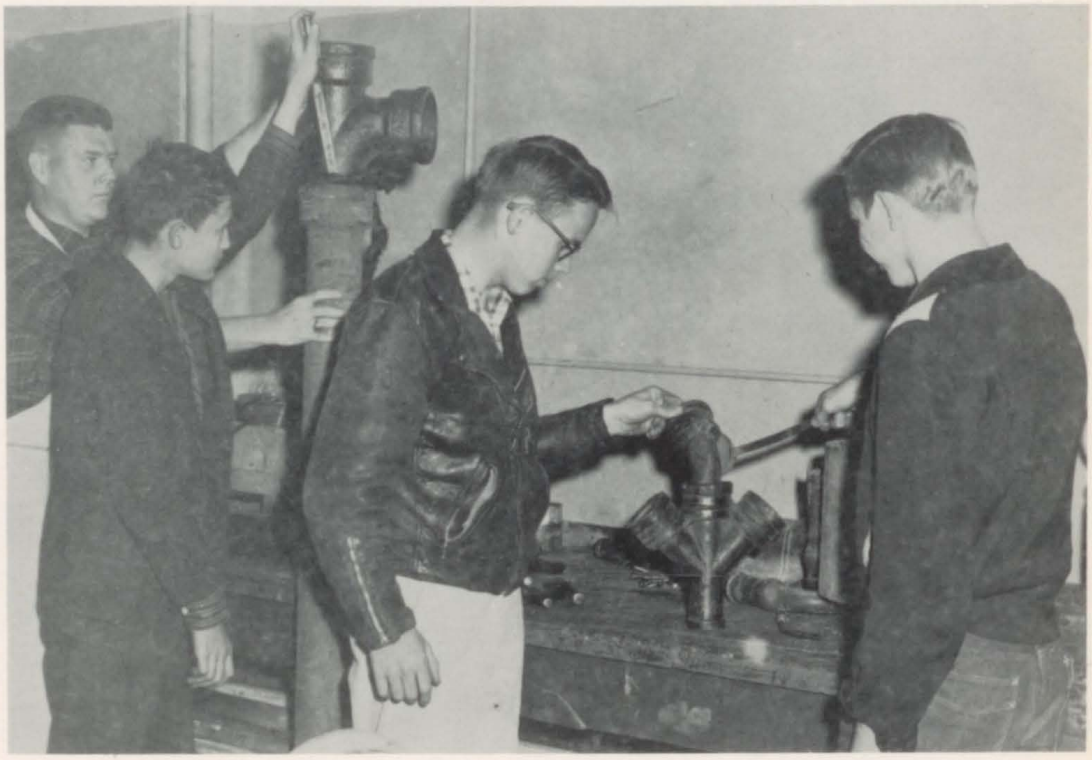

How are you fixed for plumbing?

# Wood

1 board ÷ 1 10" bench saw = 2 boards

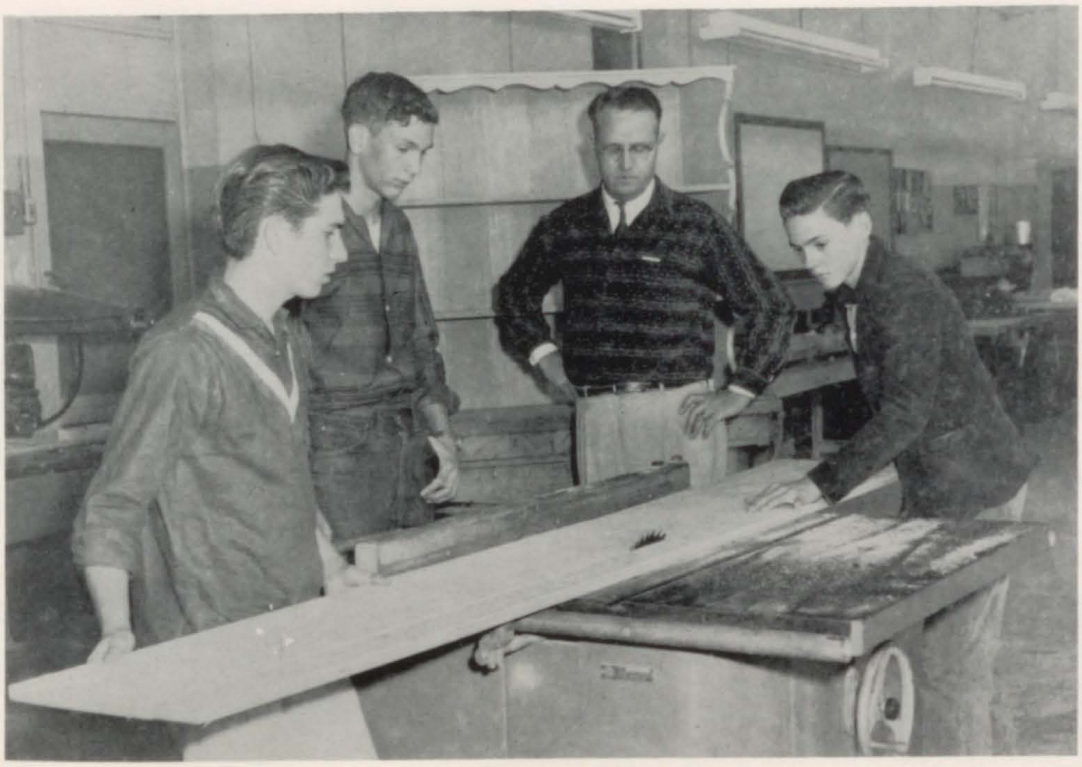

MR. R. L. JOHNSON

# Mechanical Drawing

Mr. Thomas W. Lyles gives pointers on accurate drafting.

NOT PICTURED:

MR. THOMAS W. LYLES
Instructor

MR. S. E. SINGLETON

# Machine

A shaper is all set to transform a steel block.

# Automotive Mechanics

NOT PICTURED:

MR. JAMES P. LOVETT
Instructor

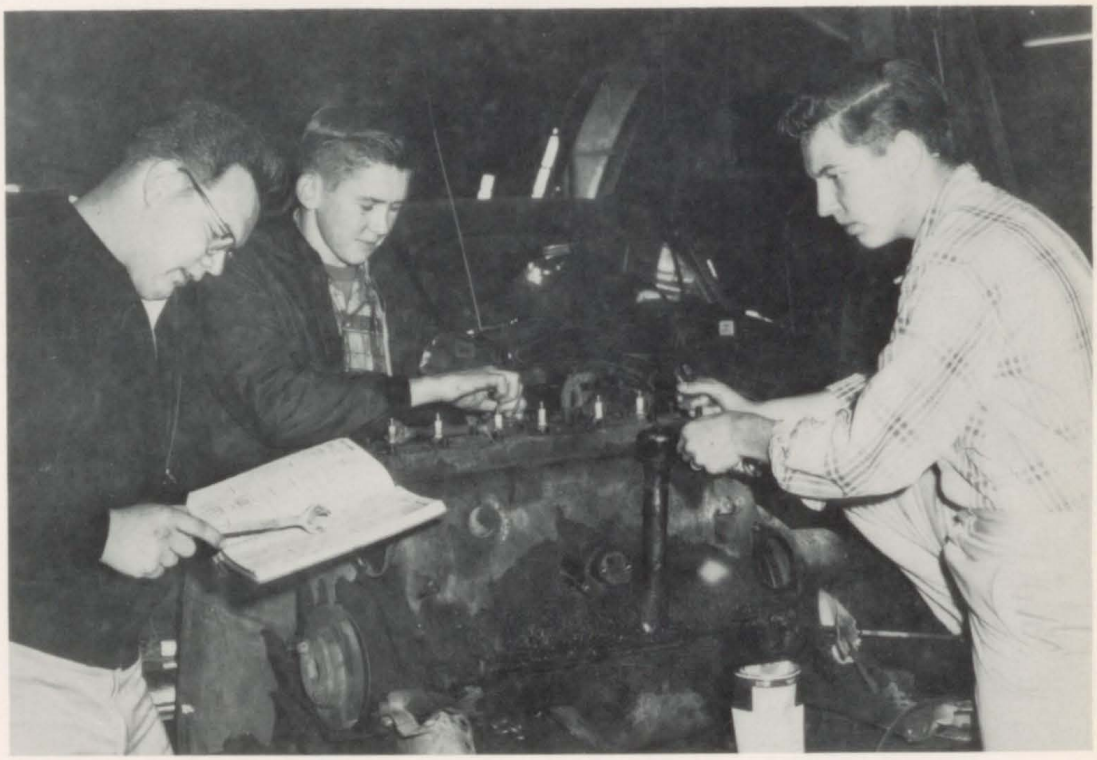

It's put back together, but there's a can full of parts left over.

# Refrigeration and Air Conditioning

Here freon races through a mock-up unit.

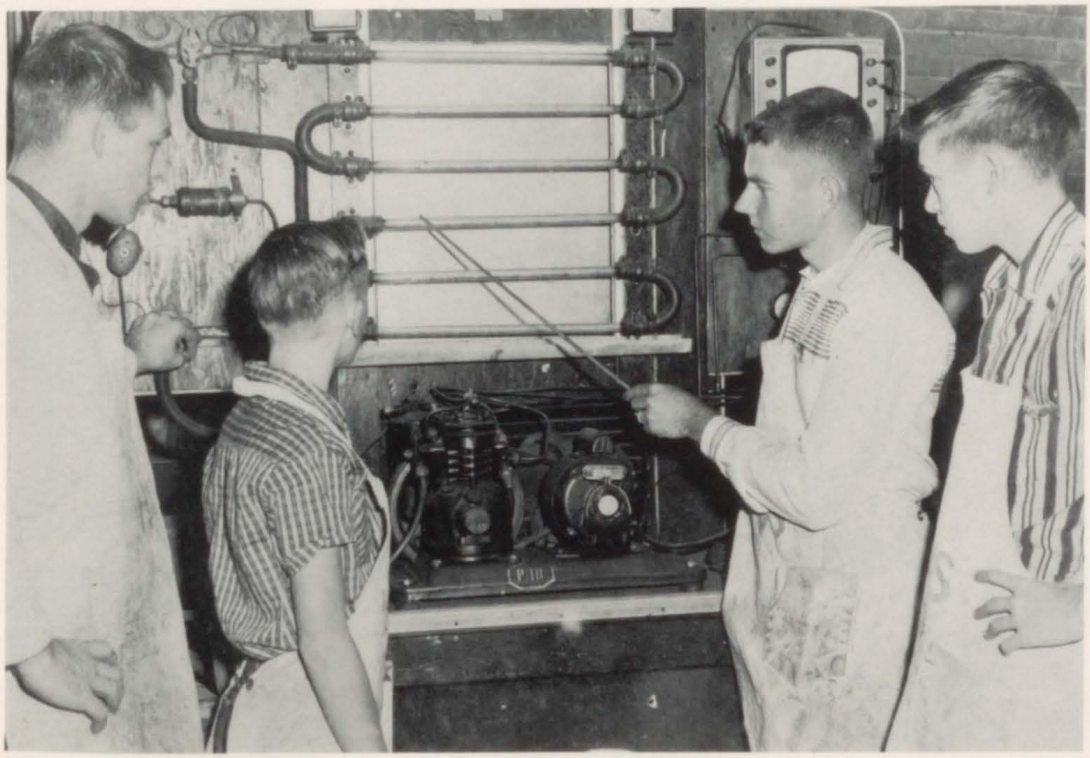

MR. HENRY
STRINGFELLOW

# Cosmetology

Miss Howard gives the final touch to her latest hair style.

MISS WINNIE HOWARD

MR. CHARLES R. HUNT

# Barbering

Two future master barbers work toward perfection.

# Classes

## Seniors

Superlatives
Last Will and Testament
Prophecy

## Juniors

## Sophomores

## Freshmen

## Sub-Freshmen

OFFICERS

JAN ROWLAND
Secretary

JACKIE BARFIELD
President

JUNE EASON
Vice-President

MURL ELEAM
Treasurer

JOARLYN BROWN
Reporter

# Seniors

JAMES ANDERSON

Student Council 4; Superlative.

JACKIE BARFIELD

Junior Class Vice-President 4; Herald Staff News Editor 4; DE Club Reporter 4; Debating Team 5; Senior Class President 5; Herald Staff Feature Editor 5; DE Club 4, 5; Superlative.

LINDA BISHOP

FBLA Club 5, Secretary 5; VOT 5.

LARRY BLOODWORTH

PRISCILLA BOSTICK

FTA 4; DE 4, 5, President 5.

JACKIE BRAY

FTA 4, 5, President 5; Herald Staff 4, Typist; FBLA 5.

JOARLYN BROWN

Herald 5; Senior Class Reporter 5; FBLA 5; VOT 5; Superlative 5.

MARGARET BROWN

Library Club 3; Beta Club 3, 4, 5, Secretary 5; FBLA 5, Photographer.

DONALD BURNHAM

Herald Staff 4, 5, Circulation Manager 4, Art Editor 5; DE Club 4; Band 5; Superlative.

MARY CARROLL

DE Club 5.

INDIA CASEY

FTA 5; Library Club 4; Science Club 3.

JAMES "PUG" CHURCHWELL

Beta Club 3, 4, 5, Treasurer 3, 4; Student Council 3, 4, Parliamentarian; FTA 3, 4; Football 3, 4, 5; Basketball 3, 4, 5; Baseball 2, 3, 4, 5; Track 2, 3, 4, 5; Herald 3, 4, Sports Editor 4.

PEGGY DAVIES

Herald Staff 4; Wolverette Athletic Club 5; Volleyball Team 5.

JUNE EASON

Senior Class Vice-President 5; DE Club Reporter 5; Beta Club 5; Superlative

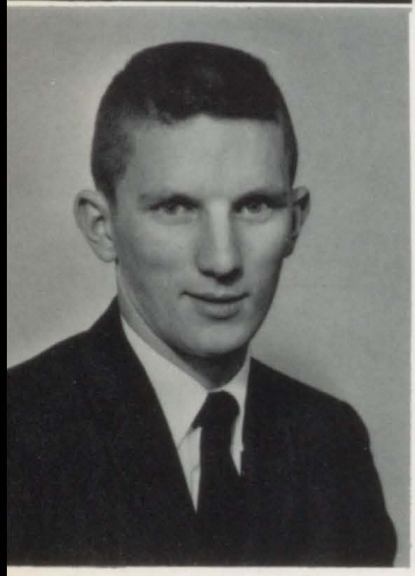

NOT PICTURED:

PATRICIA FARMER

Wolverette Athletic Club 5; Basketball 5; Softball 5.

EDWARD FOSTER, JR.

Herald Staff 3, 4, 5, Sports Editor 4, 5; Library Club 3; Debate Team 5; Glee Club 4; Inter-School Student Council, Secretary-Treasurer 5; Science Club 4; Student Council 4; Superlative.

ROBERT FULLER

Superlative.

TOMMY GOINGS

Herald Staff 4, 5, Copy Editor 4, Managing Editor 5.

CARL GORDON

Football Team 4.

GYPSY HAYGOOD

FBLA 5; Wolverettes 5; FHA 3; Softball 5.

NANCY HOLLOMON

VOT 5, Vice-President; FBLA 5, Vice-President.

PEGGY HOLMES

FBLA 4; FTA 4; Herald Staff 4; Y-Teens 5; Wolverettes Club 5, Vice-President; Volleyball Team 5; Basketball Team 5; Softball Team 5; Student Council 5, Representative; Superlative.

SPENCER HORNE

Beta Club 3, 4, 5; Science Club 5.

BILLIE ANN JONES

FBLA 3, 4, 5, Chaplain 5; VOT Club 5.

JANE KING

Library Club 4, 5, Secretary 4; Herald Staff 4, 5; FBLA 4, 5; FBLA 5, President; VOT 5.

MARTHA KNIGHT

DE CLUB 4; FBLA 5; VOT 5; Superlative.

WILLYENE LASSETTER

Superlative.

BARBARA LEWIS

Library Club 5.

PATRICIA LYLES

FBLA 5.

CHARLES MARTIN

DE Club 5, Secretary 5.

MICHAEL MARTIN

Science Club 4, President 4; Shield Staff 3, 4; Student Council 3, 4; Herald Staff 3; Junior Class Assistant Treasurer 4; Superlative.

MARIE McGUIRE

RACHEL MILLS

FBLA 5, Treasurer; VOT 5, Treasurer.

BOBBY MOORE

Football Team 5; Superlative.

NORMA NEWSOME

FBLA 4; Student Council 5; Baseball 5; Softball 5; Volleyball 5; Y-Teens 5; Wolverettes Athletic Club 5; Herald Staff 4; Gym Assistant 5.

RUTH PICKETT

Student Council 4; Library Club 4; Y-Teens 5; Cheerleaders 3, 4, 5, Captain 5; Shield 5, Business Manager 5; Basketball 3, 4, 5; Volleyball 5, Co-Captain 5; Wolverettes Athletic Club 5; Herald Staff 5, Humor Editor 5; Library Assistant 5; Softball 5; Superlative.

JACQUELINE PRINCE

ELIZABETH ROBERTS

FBLA 5, Reporter 5; Student Council 5, Treasurer 5; Y-Teens 5; Wolverettes Athletic Club 5; Volleyball Team 5; Basketball 5; Softball 5; Superlative.

JANELLE ROBERTS

FAYE ROUNDTREE

Library Club 5.

JAN ROWLAND

DE Club 4; VOT 5; FBLA 5; Senior Class Secretary 5; Band 5, Reporter 5; Debating Team.

WILMA SAMS

LYNETTE SMITH

Herald Staff 4, 5, Feature Editor 4, Editor 5; FBLA 5; Debating Team 5; Superlative.

CAROL STALLWORTH

FBLA 5.

GAYNELL TANNER

FTA 5.

MARTHA THARPE

FTA 3, 4; Beta Club 2, 3, 4, 5, Secretary 5; Junior Class Secretary 4; DE Club 4, 5, Secretary 4, Treasurer 5; Basketball 2.

GRACIE TINDOL

FTA 4, Reporter 4; FBLA 5.

ZIANA UNDERWOOD

Wolverettes 5; Y-Teens 5, Program Chairman; Volleyball 5; Library Club 4, 5, Secretary 4, 5; Herald Staff 4, Humor Editor 4; Shield Staff 4, 5, Layout Manager 4, 5; Library Assistant 3, 4, 5; HULA Club 4, 5, President 5; Basketball 5; Softball 5; Cheerleader 4.

BARBARA VALENTINE

Student Council 4, 5, Corresponding Secretary 4, President 5; Volleyball 5; Herald Staff News Editor 5; Cheerleader 4, 5; Y-Teens 5; Wolverettes 5; Superlative.

LARRY WALKER

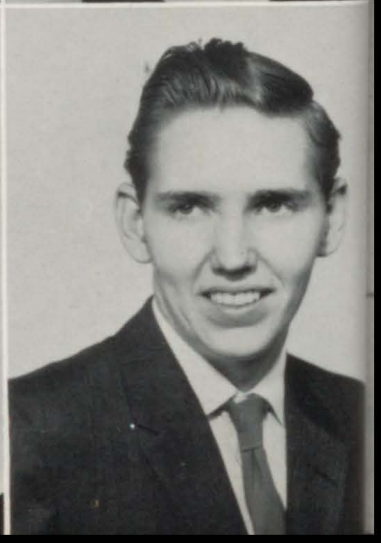

RUNELLE WARD

FTA 5; Beta 5.

KATHERINE WHIDBY

FHA 2; FTA 4; Library Assistant 3, 4; FBLA 4, 5.

NOT PICTURED:

MURL ELEAM

Junior Class Treasurer 4; Student Council Treasurer 4; Senior Class Treasurer 5; Shield Staff 3, 4; Science Club 4; Herald Staff 3.

RICHARD POWELL

Science Club 4; Football 3; Basketball 3; Superlative.

CARL PRUETT

DE Club 5; Superlative.

JOHNNY SHORES

Football 5; Basketball 5; Baseball 5.

JEROME GRAVES

Herald Staff 5; FTA 5.

# Senior Superlatives

WITTIEST

Ruth Pickett
Richard Powell

BEST ALL-AROUND

Jackie Barfield
Pug Churchwell

CUTEST

Joarlyn Brown
Carl Pruett

MOST ATHLETIC

Peggy Holmes
Pug Churchwell

Left Center

MOST POPULAR

Eddie Foster
Liz Roberts

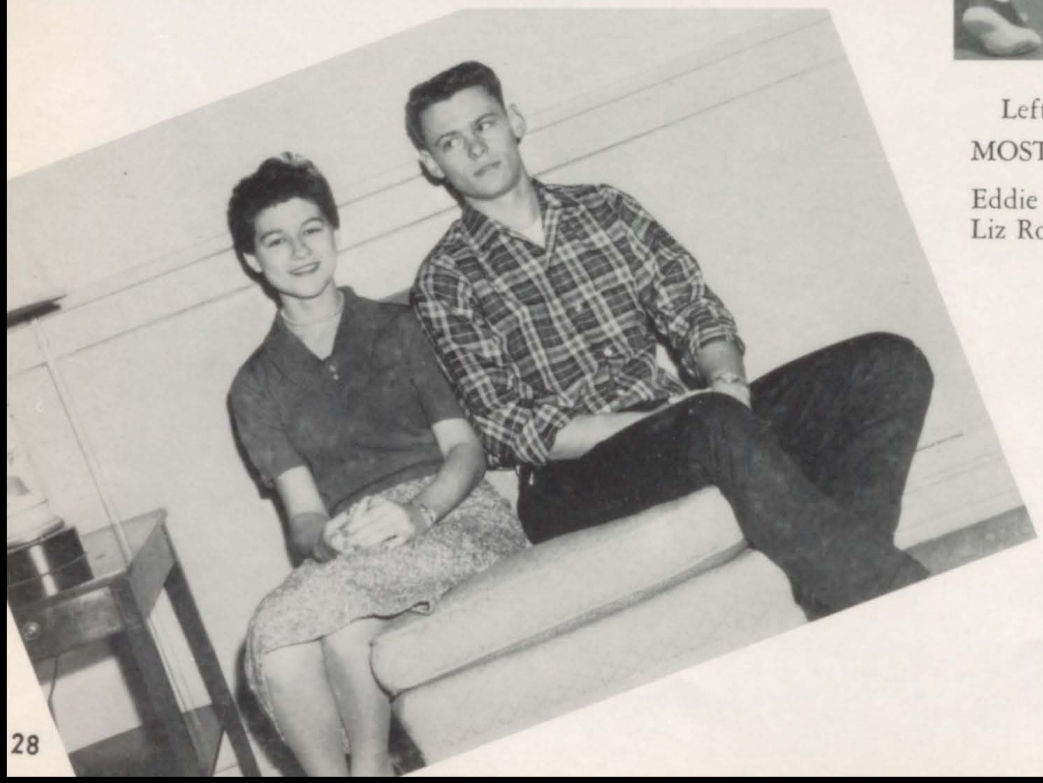

BEST LOOKING

Willyene Lassetter
James Anderson

MOST LIKELY TO SUCCEED

Lynette Smith
Donald Burnham

FRIENDLIEST

Barbara Valentine
Mike Martin

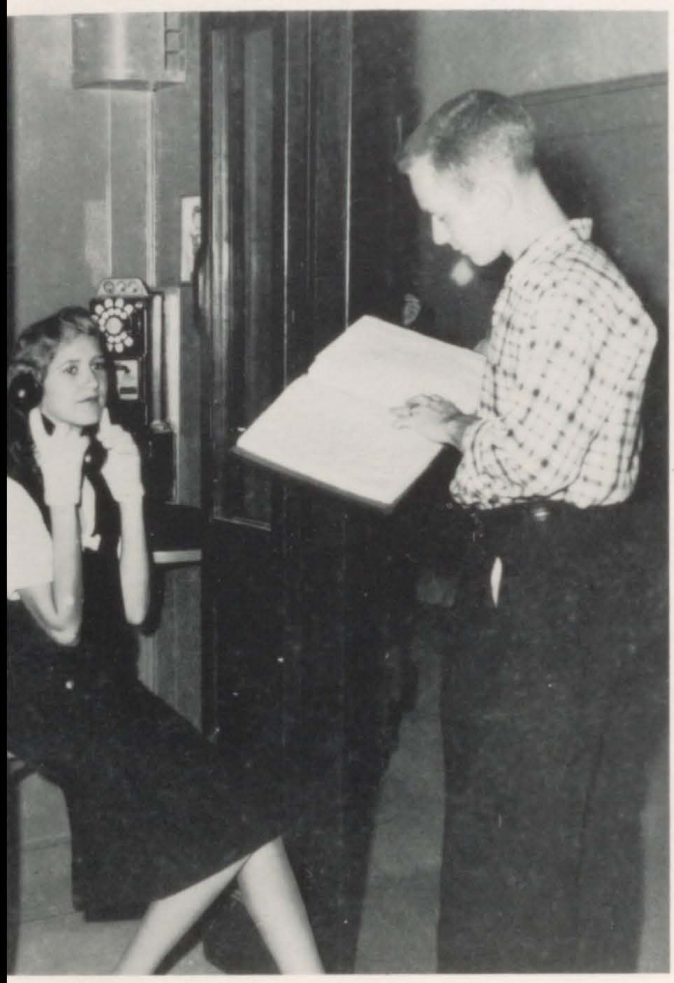

Right Center

MOST COURTEOUS

Martha Knight
Bobby Moore

MOST INTELLIGENT

June Eason
Robert Fuller

# Last Will and Testament

I, James Anderson, leave my accent to Butch Peeler.

I, Jackie Barfield, will my ability to talk and still make "A" in deportment to Beatrice Walker.

I, Linda Bishop, leave my meekness to Barbara Hart.

I, Larry Bloodworth, leave to Bill Mathews my "catty" haircut.

We, Priscilla Bostick and Wilma Sams, leave our freckles to Pat Lavender because we don't want them.

I, Jackie Bray, will my high socks to Tiney Hobbs.

I, Joarlyn Brown, will my cuteness to Dorothy Compton.

I, Margaret Brown, will my eyes to Martha Purser in hopes she can make "A" in bookkeeping.

I, Donald Burnham, hereby leave my talent to Jerrell Burns.

I, Mary Carroll, will my desk in room 210 to Roger Boutwell; may he receive more learning than I did.

I, India Casey, will my laugh to Nan Cannon, hoping she will be recognized.

I, Pug Churchwell, will my athletic ability to Duanne Campbell; may he do a better job.

I, Peggy Davies, hereby will my conscienciousness to Nancy Blount.

I, June Eason, will my high heels to Janelle Watts; maybe she will wear a pair one day.

I, Murl Eleam, will Papa Graves to Sonny McNeil in hopes he can do more with him than I did.

I, Eddie Foster, will my ability to get away with mischief to Pee Wee Spivey. Have fun.

I, Robert Fuller, will the running of Beta Club to Lavern Johnson.

I, Tommy Goings, will my black leather jacket to John Wingate.

I, Carl Gordon, will my motor to Yvonne Kight.

I, Gypsy Haygood, will my ability to get along with the teachers to Carleen Dykes in hopes she will stay out of trouble.

I, Peggy Holmes, will my athletic ability to Evelyn Fountain.

I, Spencer Horne, will my senior candy to the junior class.

I, Jane King, leave anything I don't need for life; but there is nothing I have that I don't need.

I, Martha Knight, will my long fingernails to June Jackson.

I, Barbara Lewis, will my willingness to work to Gracie Anderson.

I, Patricia Lyles, leave my fertilizer to Sandra McGuire in hopes that she might grow some.

I, Bobby Moore, will my politeness to Bruce Archebelle.

I, Lynette Smith, will my position as Editor of the Herald to my sister, Edris Smith.

I, Martha Tharpe, leave my height to Clyde Potts.

I, Ziana Underwood, leave my ability to have a "rocking and rolling" good time to Lavern Sargent.

I, Ruth Pickett, will my position as captain of the cheerleaders to "loud mouth" Hazel Thompson.

I, Richard Powell, will my stubbornness to Ann Cox.

I, Jackie Prince, will my hairdo to Glenda Ashley.

I, Elizabeth Roberts, will my pigeon toes back to the pigeons.

I, Jan Rowland, leave my crazy expressions to Beatrice Davis.

I, Johnny Shores, will my quietness to Joe Crossan even though he'll never use it.

I, Barbara Valentine, leave my beauty spot to Dianne Crawford.

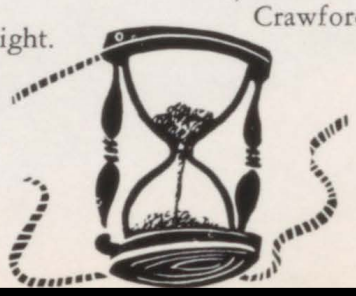

# Senior Prophecy

What will the illustrious seniors be doing ten years from now? Let's go into the future and read some of the things which are going to be carried in the newspapers of the day. We shall read their accomplishments straight from the press.

(Mexico) . . . Mike Martin, noted American dentist, will speak over Radio Mexico tonight on "Care and cleaning of your Pet Lizzard's Teeth."

(Sing-Sing) . . . Tommy Goings is now in the real estate business. He is managing the cheapest apartments in the nation. No one pays rent, food bill, or laundry.

(Fort Knox) . . . Joarlyn Brown and Pat Farmer have gone into high finance. They have a corner on banks—piggy banks.

(Brooklyn) . . . The Brooklyn Dodgers made Pug Churchwell the highest paid player in pro ball when he signed his new contract calling for a "dollar-two-eighty" per annum.

(Macon) . . . June Eason is now president of the Hughes Alumni Association. She always did lead her class.

(San Francisco) . . . Ruth Pickett made the position of head cheerleader on the Giants' cheerleading squad, after years of yelling.

(Macon) . . . Jan Rowland is still selling tickets at the Grand Theatre and waiting for her flyboy to come home.

(Saudi Arabia) . . . Lynette Smith, who came from a long line of motel owners, has opened a motel here for oasisless Arab tribesmen.

(Timbuckto) . . . A complete set of dentures was made for Richard Powell on his 27th birthday today. This is the most he has ever forgotten.

(New York) . . . Barbara Valentine is working in the research department at Helena Rubenstein's hair-dye lab. Her hair changes every day.

(Macon) . . . Piggly Wiggly now has a specialist for handling the always difficult cabbage heads. His name? Larry Walker.

(Hollywood) . . . India Casey has just finished a book on career titled *How My Laugh Made Me Millions*.

(Lower Slobbovia) . . . James Anderson has spent the last two years here as the army's field representative. He slugged a second lieutenant.

(Berne, Switzerland) . . . "Man of the year" went to Bobby Moore for his contribution to Science. He got out of science.

(New York) . . . Eddie Foster has risen to the top at last. He has gone into big-time journalism with the TIMES. He is now head janitor.

(Miami) . . . Robert Fuller rode his dog, Flea Hound, to his 'leventeenth win of the season here today.

(Rome) . . . Ziana Underwood has just been promoted to head bell ringer here in the Cathedral.

(Hollywood) . . . Margaret Brown is now head of the casting department for Warner Brothers. She has been cast out more times in the past ten years than anyone else.

(Texas) . . . Carl Gordon really has the luck o' the Irish. He made his seventh million here last week when his famous oil well, "Lizzie" started flowing again.

(Paris) . . . Fashion designer Martha Knight just introduced a new look called "the way for tall girls to look short;" she expects the line to go a long way.

(Berlin) . . . U.S. counter-espionage agent Larry Bloodworth returned to the East Zone and will be gone for several years. They caught him smoking a Camel behind the Curtain.

(Macon) . . . Martha (formerly Tharpe) had her third child today and named it James, in honor of her senior English teacher.

(Metropolis) . . . Superman is out of business. Charlie Martin clipped his hair and took away his strength.

(New York) . . . Donald Burnham has finally made a splash on Broadway. He leaped off the Empire State Building.

(Moscow) . . . Some people have all the luck. Johnny Shores has been given permission to write a novel on *How I Became A Football Slave*. Remember the good ol' days?

(Forsyth) . . . "There's no business like show business," says Nancy Hollomon, former star of stage and screen. "That's why I got out," she commented.

# Juniors

OFFICERS—Seated: Alvin Blount, secretary; Grace Anderson, president; June Jackson, vice-president. Standing: Nora McGhee, director; Tiney Hobbs, reporter; Sara Dykes, treasurer; Janelle Watts, director.

Bobby Alligood
Grace Anderson
Bruce Archebelle

Rachel Archibald
Glenda Ashley
Alvin Blount
Nancy Blount

Roger Boutwell
Johnny Brock
Jerrell Burns
Duanne Campbell

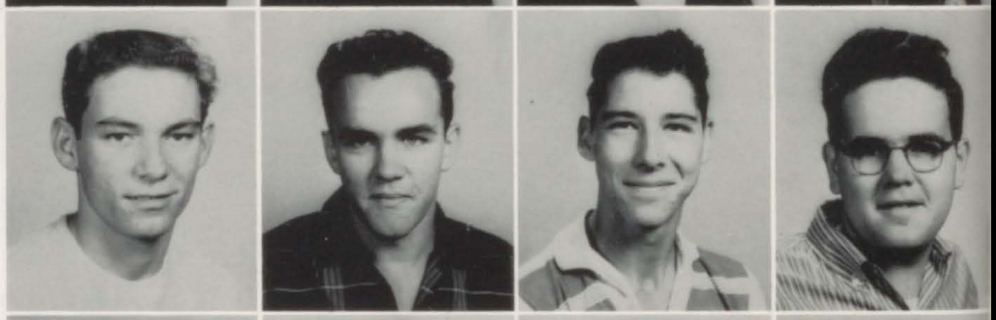

Nan Cannon
Mary Carr
Larry Collins
Dorothy Compton

Billy Corbin
Ann Cox
Dianne Crawford
Joe Crosson

Harry Davidson
Beatrice Davis
Frank DeLoach
Carleen Dykes

Patricia Dykes
Sara Dykes
Wilbur Fogarty
Evelyn Fountain

Pat Fountain
Peggy Hatcher
Troy Hawkins

Margaret Hill
Tiney Hobbs
June Jackson
LaVern Johnson

Jimmy Jones
Yvonne Kight
Pat Lavender
Homer Leslie

Wayne Lyde
Nora McGhee
Sandra McGuire
Alvin McNeil

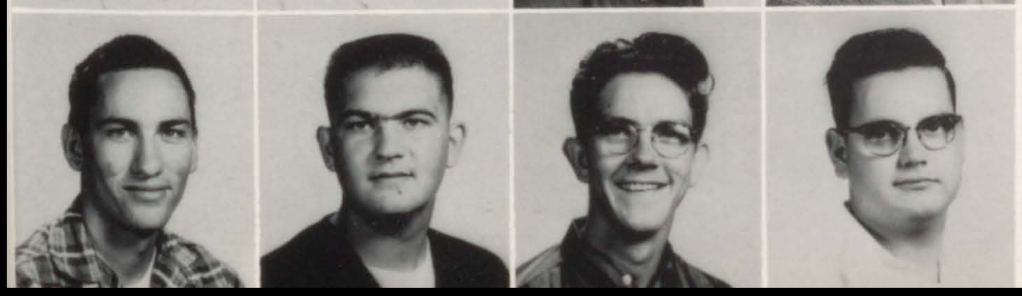

W. F. Marks
Bill Mathews
Billy Meadows
Wendell Metts

Henry Miller
Arthur Mobley
Betty Patterson
Joel Peacock

Rebecca Peacock
Clyde Potts
Martha Purser
Faye Reams

Linda Riley
Bruce Rowland
Bill Saffold

Lavern Sargent
Grace Screws
Edris Smith
Rhett Smith

James Spivey
Rad Stringfellow
Hazel Thompson
Harold Varner

Beatrice Walker
Janelle Watts
John Wingate

Not Pictured:
Charles Cowart
Hugh Molton
Gere Odum
Walter Perkins
Elayne Prince

Luther Wood

# Sophomores

Betty Adams

John Adams
Harris Armstrong
Charles Ashley
Tony Ashley

Gene Bedgood
Terry Bedingfield
Alice Bessinger
Jimmy Brantley

Phyllis Brantley
Joyce Bray
Franklin Bridges
Patsy Bruce

Wayne Bruce
Wendell Bruce
Donnie Butts
Ralph Cameron

Darivia Campbell
Linda Carmichel
Rance Cantrell
Gary Cheek

Jeanita Cheek
Charles Churchwell
Bernard Clayton
Bernice Clayton

Carolyn Clements
Linder Coleman
Jimmy Conner
Frank Cain

Cecil Davidson
Dorothy Davis
Carolyn Deason
Larry Dent

Jewell Douglas
Charlotte Faulkner
Riley Flowers
Baynard Floyd

Sharon Floyd
Gail Fowler
Barbara Garnto
Margie Garnto

Glenn Gladney
A. J. Grizzard
Charles Hamlin
Melba Hamm

Billy Happoldt

Ozie Haralson
Barbara Hart
Rebecca Hayes
Jackie Heath

Bill Hembree
Randall Herring
Gail Hersh
Charlie Hester
Terry Hitchcock

David Holcomb
Dwight Howell
Bobby Jackson
Victoria Johnson

Phil Keen
Jean Kelly
Sammy Knight
Larry Knowles

Margie McClain
Roslyn McClain
Brady McDuffie
Jean McGhee

Dewey Martin
Doylene Mathis
Kay Mercer
Ouida Mimbs

Rachel Mitchell
Kenneth Mullis
Pat Norman
Leonora O'Ware

James Parker

Mary Ann Peavy
William Peeler
Shirley Perkins
Mary Ann Potter

Dennis Powell
Bobby Purvis
Delores Reid
Paul Rigby
Fonzell Robertson

Ronnie Ryles
Danny Sams
Clifford Scarborough
Robert Sellers

Linda Shipman
Tommy Shores
Christine Smallwood
Bennie Spires

James Stanley
Sara Stewart
Claude Sutton
Joel Tapley

Larry Tanner
Earl Thompson
Solemna Velasquez
Tim Vining

Delores Wade
Sandra Walden
Zack Webb
Sue White

Not Pictured:

Albert Cantrell
Walter Cox
Loyd Epps
James Floyd
Alton Flowers
Patty Jones
Laverne Lamb
Patricia Lewis
Anthony Lynn
Ronnie Nelson
Linda Robertson
James Sutton
Jimmy Walden
Charles Whitehead
Larry Woods
Peggy Wright

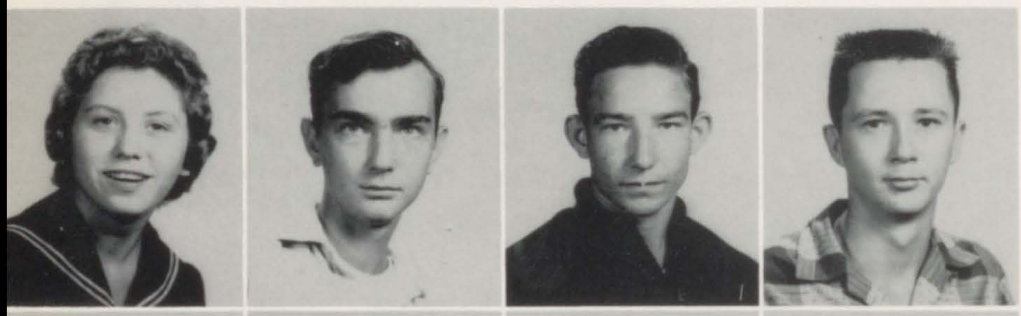

Carol Whitehead
Leon Williams
Sammy Wilson
David Wood

James Wood
Sylvia Wood
Patsy Wright
Ellen Younger

# Freshmen

James Addison
Betty Anderson
Genene Arnold

Troy Ashley
Francene Barbee
Dennis Barfield
Jerry Barfoot

Rachel Barkwell
Janice Beeland
Tommy Benge
Earl Benson

John Berkner
Patsy Bishop
Lamar Blair
Bobbie Blount

Paul Bohannon
Barney Booth
Gail Bradley
Charles Brewer

Paula Brewer
Alton Britt
Annette Brooks
Lawrence Brown
Libby Brown

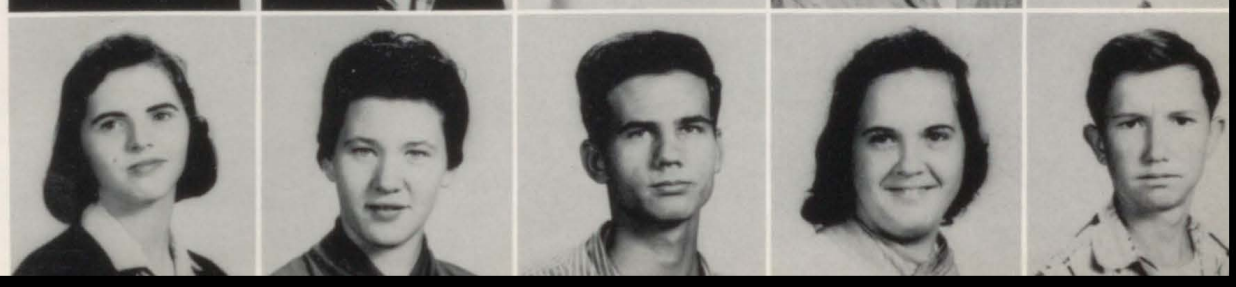

Reggie Brown
Barbara Buckelew
Donald Burkes
Arlene Campbell
Charles Carter

Bertha Causey
Mavis Cochran
Homer Coley
Linda Collier

Myrtle Conners
Sandra Corbin
Larry Cowart
Ray Cox

Cordell Crabb
Brenda Cranford
Lola Crapps
Hazel Crosby

Colin Crumpton
William Davidson
William DeLee
Betty DeLoach

Joseph Dixon
Charles Doven
Virginia Ellis
James Entrekin

Linda Floyd
Wayne Forbes
Helen Foster
Patsy Fowler
William Fowler

Bobby Fuller
Barbara Garrett
Barbara Gay
Marjorie Glore
Faye Googe

Patricia Googe
Eddie Hambrick
Marie Hammonds
Pat Haygood
Bobby Hayes

Grady Holly
Wade Howard
Mable Howie
Chuck Ivey

Billy Jackson
Howard Jackson
Danny Johnson
Ann Jones

Grady Jones
Johnnie Jones
Patricia Jones
Richard Jones

Robert Jones
Barbara Kelly
Saundra Kendrick
Larry King

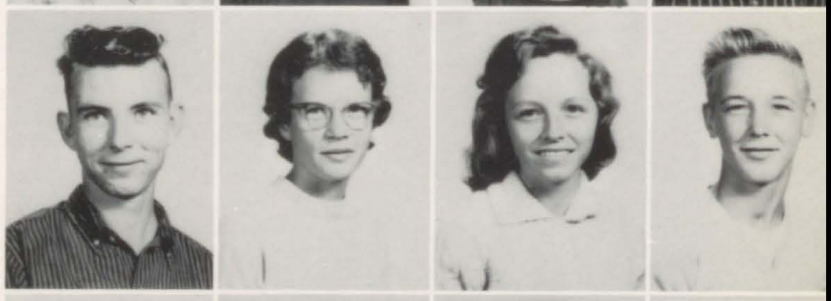

Helen Lamb
Barry Lancaster
Ola Mae Larrimore
Charles Lawson

Thelma London
Wynona McConnel
Bonnie McClymonds
Linda McClain
Betty McCranie

Billy McDuffie
Leon McGahee
Cary Marshall
Franklin Martin
Tommy Massengale

Wilma Miller
Betty Jo Mitchel
Geneva Mixon
Frank Molton
Carol Moore

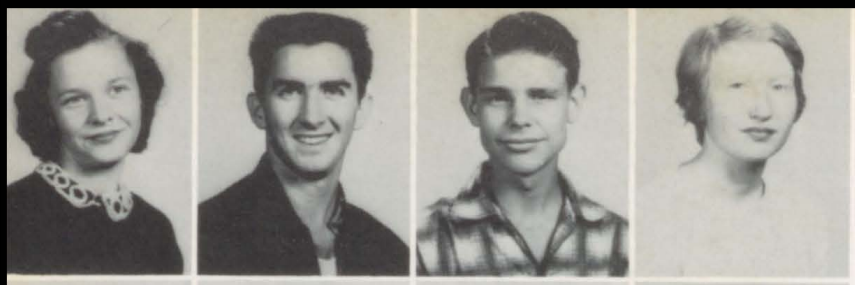

Geneva Moore
John Morrison
Jim Mullis
Ruthie Mullis

Betty Murphy
James Myrick
Joe Norman
William Odom

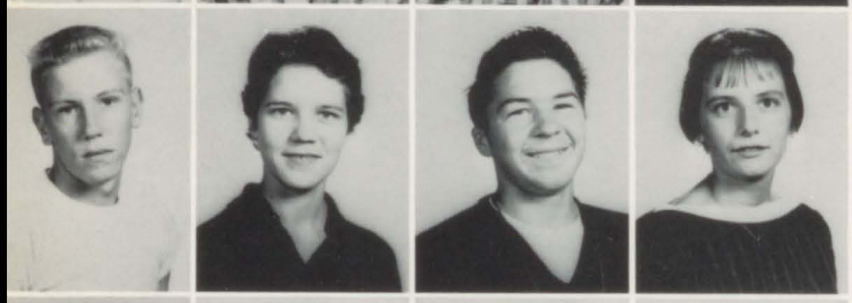

Frank Owen
Clara Padgett
Johnny Parrish
Davinia Parsons

Jimmy Parsons
Billy Peacock
Mary Peacock
JoAnn Peavy

Mary Jane Phillips
William Pike
Jimmy Potts
Tony Prather
Artha Purser

Betty Reed
Robert Reed
Evelyn Reynolds
Mickey Roberts
Rozelle Roberson

Lynn Robinson
Donald Rodeheaver
Bobby Rowland
Clifford Rumney
Patsy Rumney

James Sapp
Jean Scarborough
Horace Scott
Billy Sharpe

Thelma Shirah
Larry Silas
Willie Silvers
Bobby Simmons

Ruben Simmons
Ronnie Stevenson
Helen Stewart
Reggie Stringfellow

Earl Stripling
Ruthie Strom
Albert Suiter
Daniel Thomas

Ester Thompson
Bill Tyler
Charles Ussery
James Utting

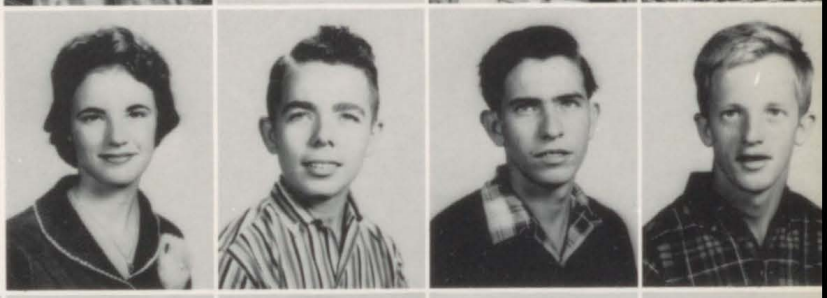

Lynn Wadford
Sue Watkins
Felton Watson
Lavada Walker
Herbert Wallace

Howard Weeks
Sandra Whitehurst
Stanley Whittington
Jimmy Wilkerson
Barbara Williams

James Williams
Shirley Wood
Terry Wood
J. B. Woodard
Charles Worley

Not Pictured:
Ellen Benson
Benny Bowden
Donald Breter
Larry Brown
Bonnie Clymonds
Larry Cowart
Paul Johnston
Jimmie Miller
Elizabeth Mixon
Donnie Moore
James Ramage
Freddie Truesdale
Carl Venable
Jayne Wright
Mary Yawn

# Sub-Freshmen

Charles Amerson
Louise Archibald
Billy Arnett
Billy Barfield

Lee Becham
Linda Benson
Claude Blalock
Alexander Bloodworth
Shirley Bloodworth

Harry Blount
Lois Bohannon
Thelma Bohannon
Nell Bowdoin
Darius Brantley

Charles Broadnax
Donald Brooks
Garland Brown
Peggy Brown
Tommy Brown

William Busbee
John Byrd
Bobby Campbell
Clarence Clayton
Cecil Cobb

David Cobb
Larry Cobb
Jerry Cochran
Charles Collier
Donna Craig

David Creamer
Sanford Darby
Patricia Davidson
Thomas Deems
Becky Dixon

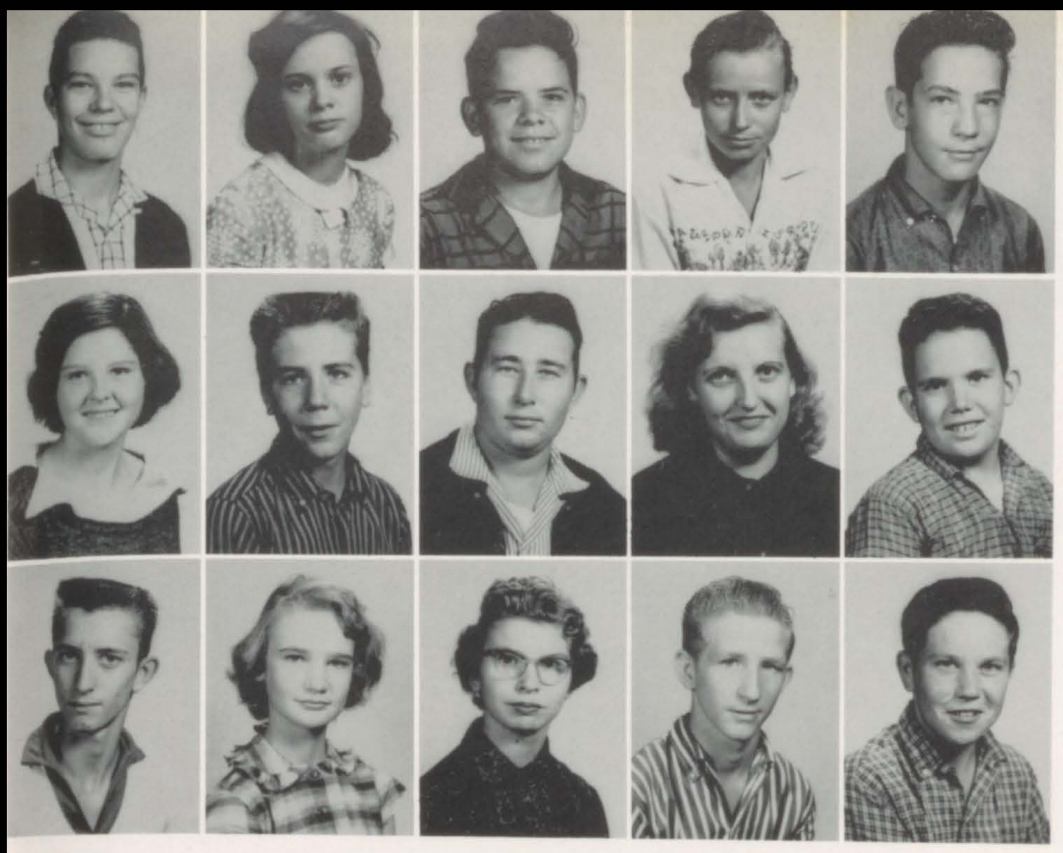

Jerry Edwards
Janet Elsasser
Lee Ethridge
Franklin Evans
Ronald Evans

Elaine Fears
Johnny Findley
Windell Fogarty
Dorothy Fort
David Foster

Dealous Fowler
Marcia Francis
Mary Francis
Acie Fuller
James Furney

Ronnie Garrett
Robin Gaskin
Marilyn George
Richard Gilbert
Joe Gillis

Tommy Gilman
Lawrence Greek
A. W. Gregory
Inez Gregory
Gwen Hamlin

Nancy Hamrick
Mary Harden
Zeph Harris
Ruby Hatcher
Patricia Hayes

Gary Heath
Barbara Hester
Montine Hightower
Carl Hill
Carol Hitchcock

Nancy Holland
Carey Hopper
Joy Horton
Marilyn Horton
Pete Hutto

Mike Jackson
Ruby Jackson
Donald Jarriel
Elizabeth Johnson
Linda Johnson

Vernon Johnson
Bynum Johnston
John Kemp
Pat Kemp
Joseph Kent

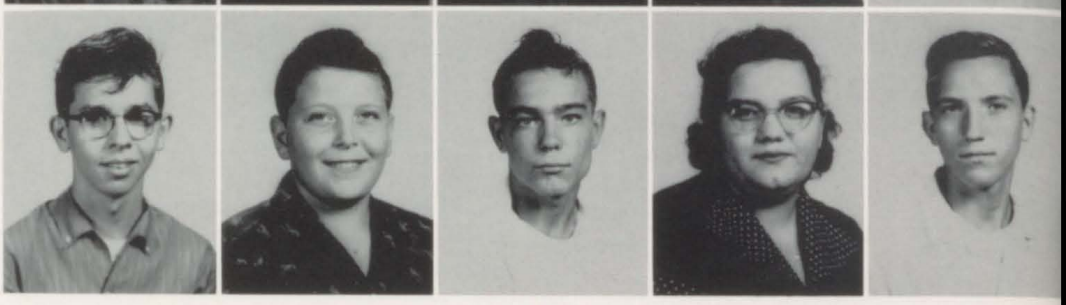

Larry Kent
Paul Kitchens
Charlie Land
Charles Leggett
Edward Lemming

Clyde Long
Nicholas Long
Robert Lynn
James McCranie
Barbara McDade

Ann McDuffie
Owen McDuffie
Joseph McGhee
Frederick Maloy
Jerry Malone

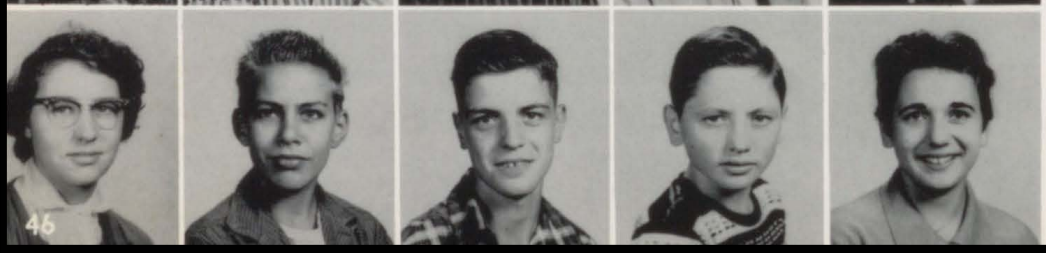

Joyce Martin
Ronnie Martin
Johnny Maynard
Charles Meeks
Carol Mercer

Billy Mitchell
Ross Mosley
Geraldine Murphy
Tommy Nelson
James Nicholson

John Ogden
Judye Payne
Curtis Peacock
Johnny Peacock
Russell Peterman

Penelope Phillips
Carolyn Pierce
Carolyn Pike
Wallace Pittman
Jerry Pool

Larry Powers
William Pruitt
Wallace Purser
Betty Redfern
Robert Register

Bobby Riezinger
John Rigby
Jimmy Roberts
Del Roquemore
Bruce Roundtree

Larry Rowe
Ann Rozar
Geneva Rumney
Elizabeth St. Johns
Alvin Sanders

Russell Sanders
George Saxon
Robert Sheffield
Clifford Sheppard
Martha Shores

Charles Silvers
Leon Simmons
Jo Ann Simone
Arthur Smith

Dorothy Smith
Edward Smith
Erline Smith
Noble Smith
Sandra Smith

Helen Sparks
Cindy Spencer
Janet Spires
Larry Spires
Harvey Spivey

Morris Spivey
Lamar Stanley
Aloma Stocks
Frank Sutton

Linda Tanner
Herbert Taylor
Dollie Mae Thompson
Raymond Thompson
Emory Tidwell

Marie Tompkins
William Tucker
Ann Upshaw
Cecil Upshaw
Patsy Van Etten

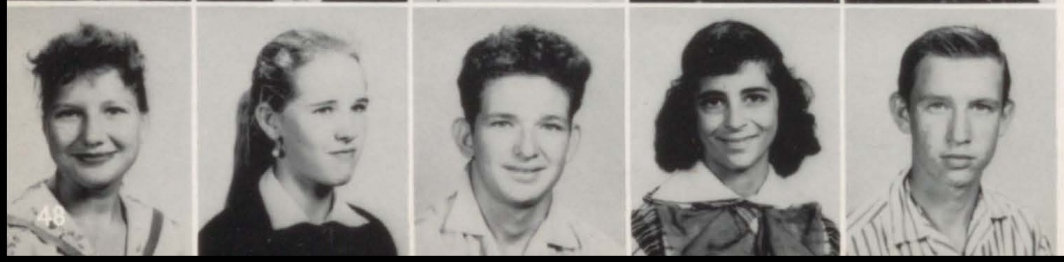

Annie Mae Wagner
Naomi Waites
Benjie Walters
Jeraldine Watson
Larry Watson

Tommy Watson
Dorothy White
Sue White
Jeanette Whitehead

Richard Wimberly
Raymond Wood
Ola Mae Woods
Azalea Wright

Sybil Wright
Jeann Yaughn
Bob Yawn
James Robert Young

NOT PICTURED:

Elliot Adams
Sanford Barley
Charles Bickley
Joe Breland
James Cantrell
Donald Chumley
David Crook
John Dixon
Douglas Floyd
Ronnie Harrington
Grady Holley
Peggy Hunt
Glenda Hutto
Barbara Kelly
Larry Land
Mazie Martin
Buddy McLemore
Andrew Mobley
Franklin Molton
Marjorie Nipper
Nash Padgett
Jo Ann Peacock
Mary Jane Phillips
Larry Silvers
Madison Smith
Alice Spires
John Watson
James Wilder
James Wilkes
Glenda Willerson
Patsy Williams
Peggy Williams

From the looks of these faces, lunch time is one of the most enjoyable periods of the whole day.

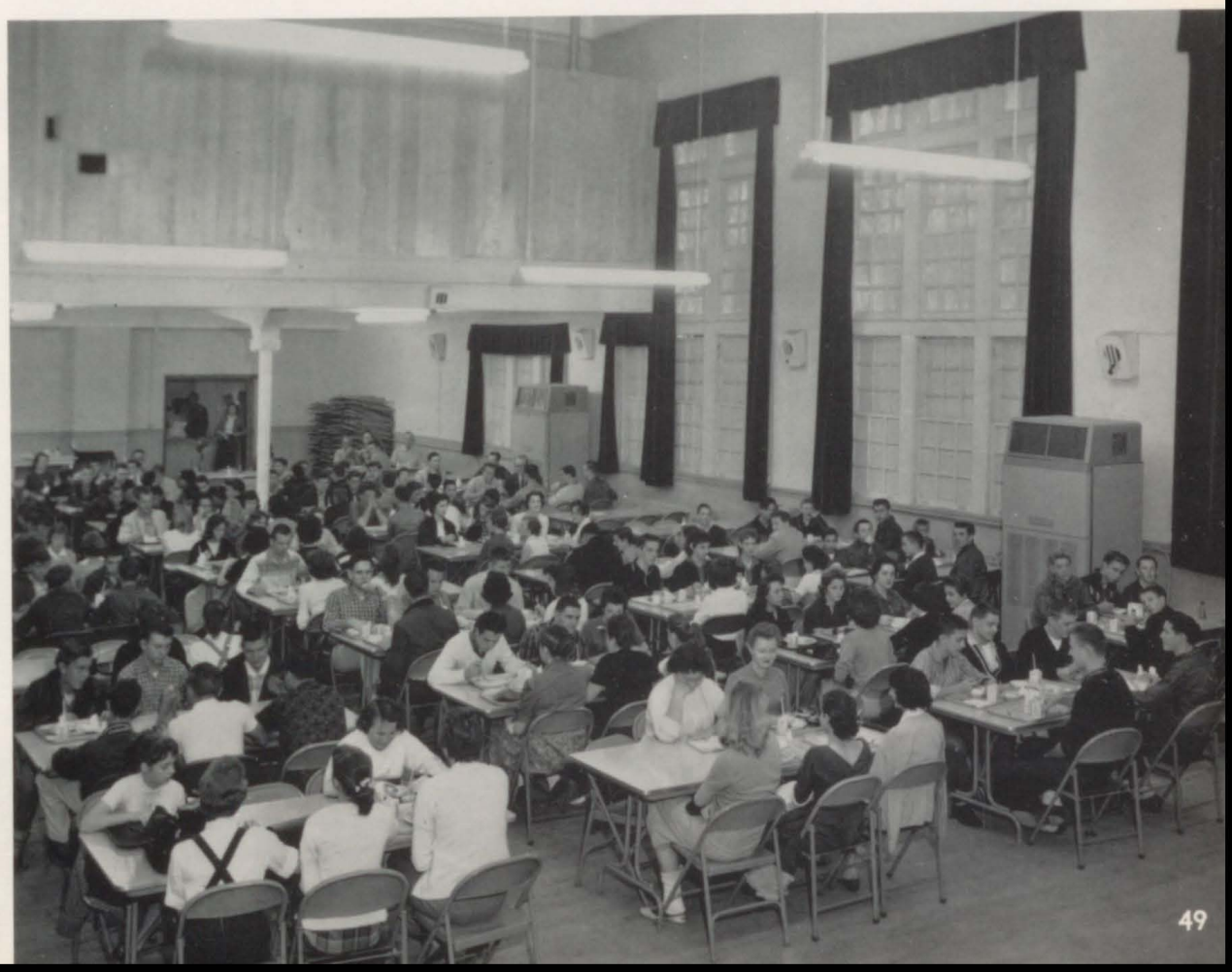

# *Library*

MISS GERALDINE WHEELER
Librarian
Library Club Sponsor
HULA Sponsor

Miss Wheeler's competence and versatility and willingness to help any student or teacher at any time in any way has made her an inseparable part of Hughes.

All roads lead to the library.

Because the library is not limited to any one department, shop, or class, it is used more than any other part of the school. Resourceful reading for almost any subject of interest to a student may be found in its 6,000 volumes, 9 sets of encyclopedias, 70 periodicals, and hundreds of pamphlets. Having more than 2,200 users monthly, the library lends an average of some 1,200 volumes each month.

The photograph above depicts a typical scene. Some students are reading for class reports; some, for pleasure; others, for personal enrichment.

# Sports

# Coaches

COACH WILLIAM R. BELL
Football Line Coach

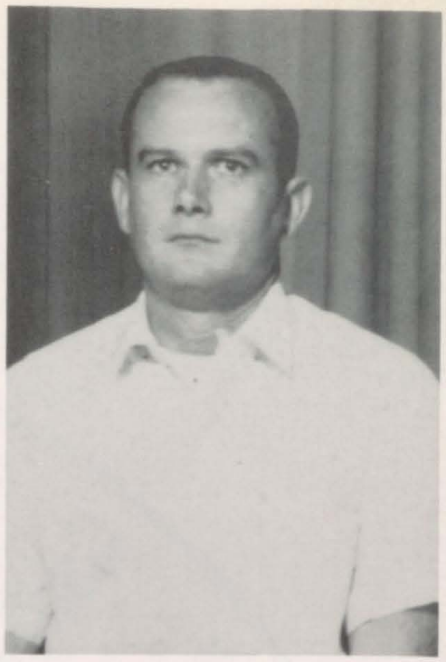

COACH THOMAS W. LYLES
Football Line Coach

COACH GODFREY (GOOT) STEINER
Head Coach
Head of Physical Education Department

COACH BOB LOTT
"B" Team Football
and Baseball

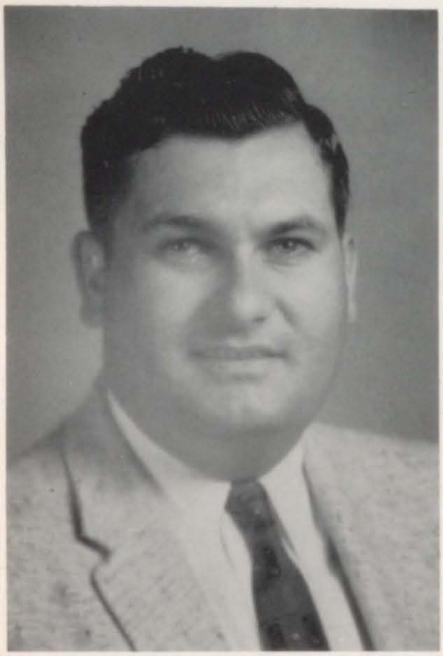

COACH C. D. PARRISH
"B" Team Basketball

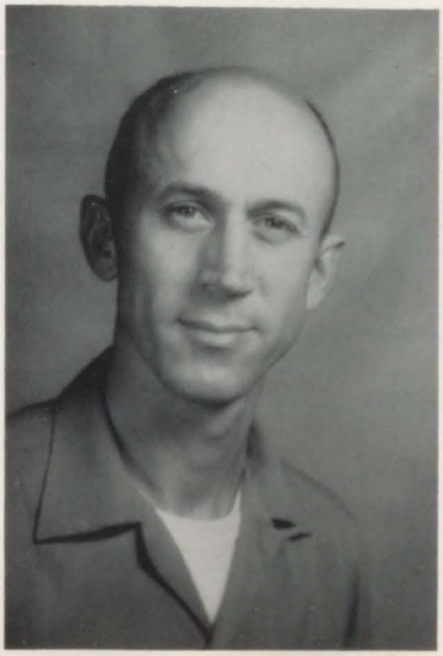

"Come to me baby," bellows spires in the game with Vidalia.

McNeil downs a Willingham Ram.

Below: Churchwell sprints away from a Vidalian paw.

Above: Blount brings down a Perry Panther.

Above: Peeler blocks; Pug carries the pigskin against Vidalia.

"Butch" Peeler stops a Vidalian in his tracks.

Spires hardly touches the ground in carrying the ball against the Panthers.

GARY CHEEK
Center

PUG CHURCHWELL
Quarterback

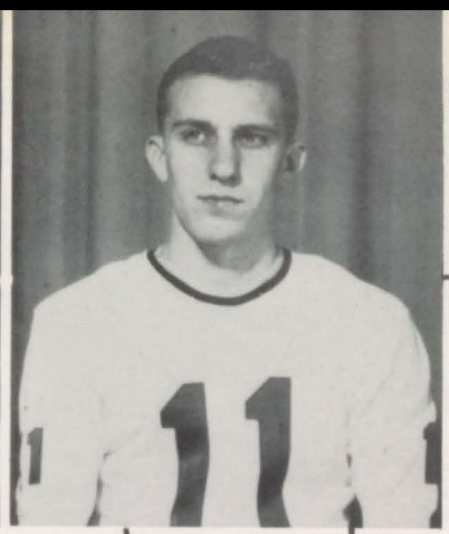

BENNIE SPIRES
Halfback

# Varsity

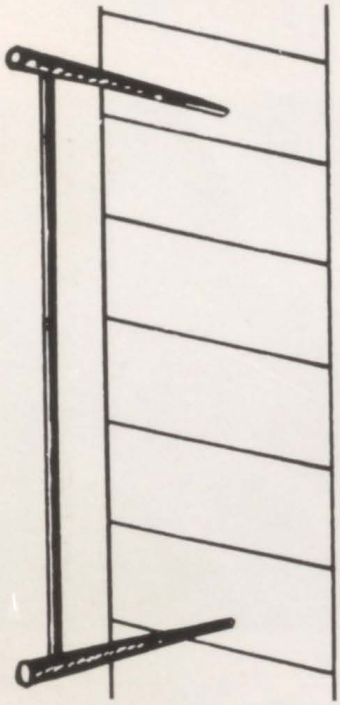

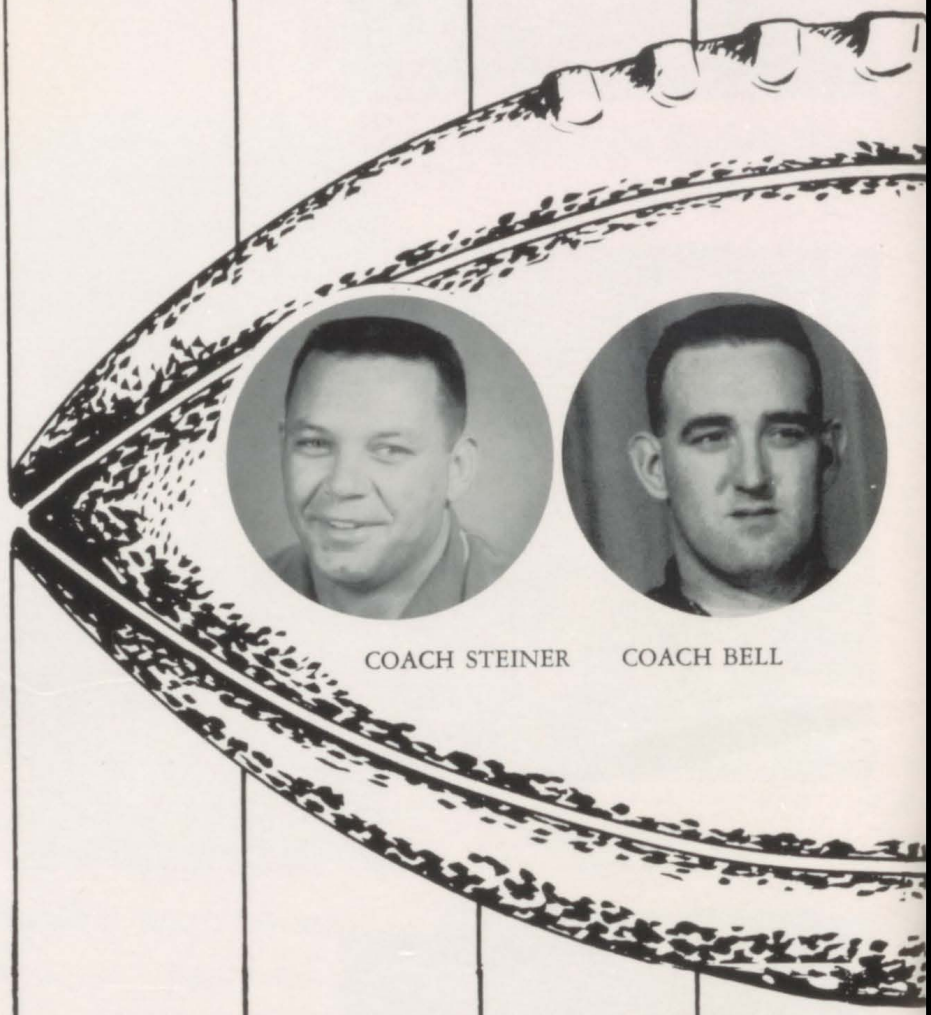



COACH STEINER



COACH BELL

# Hughes

BUTCH PEELER
Fullback

BILL MATHEWS
Tackle

BOBBY MOORE
Center

ALVIN BLOUNT
End

CECIL DAVIDSON
End

CHARLES CHURCHWELL
Tackle

# Football

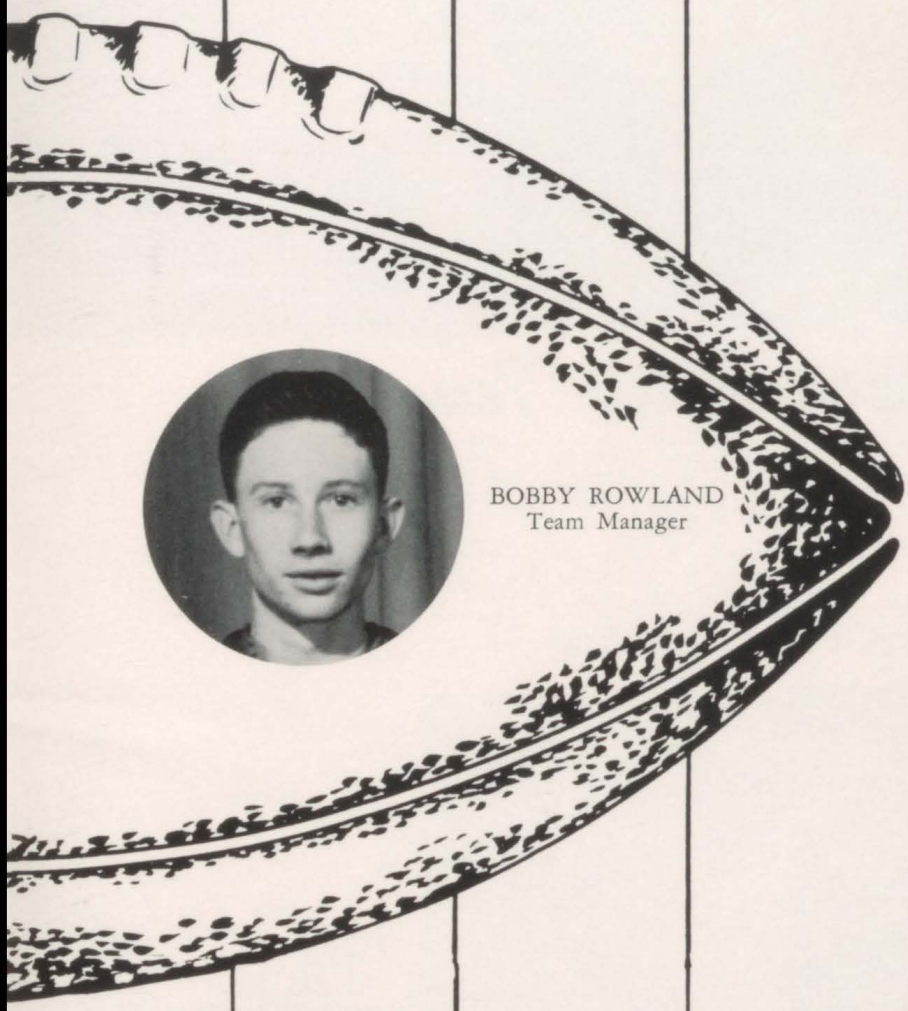

BOBBY ROWLAND
Team Manager

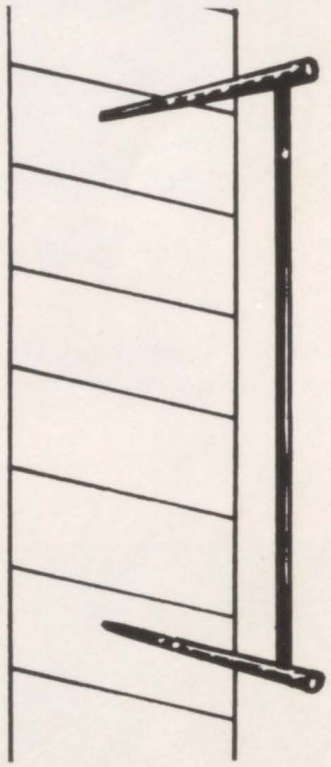

# Wolverines

LARRY TANNER
Halfback

FRANKY OWENS
Halfback

BOBBY FULLER
Guard

# Varsity Basketball Team

LEFT TO RIGHT: Benny Spires, Buddy Shores, Coach Steiner. BACK ROW: Pug Churchwell, Gary Cheek, Donnie Moore.

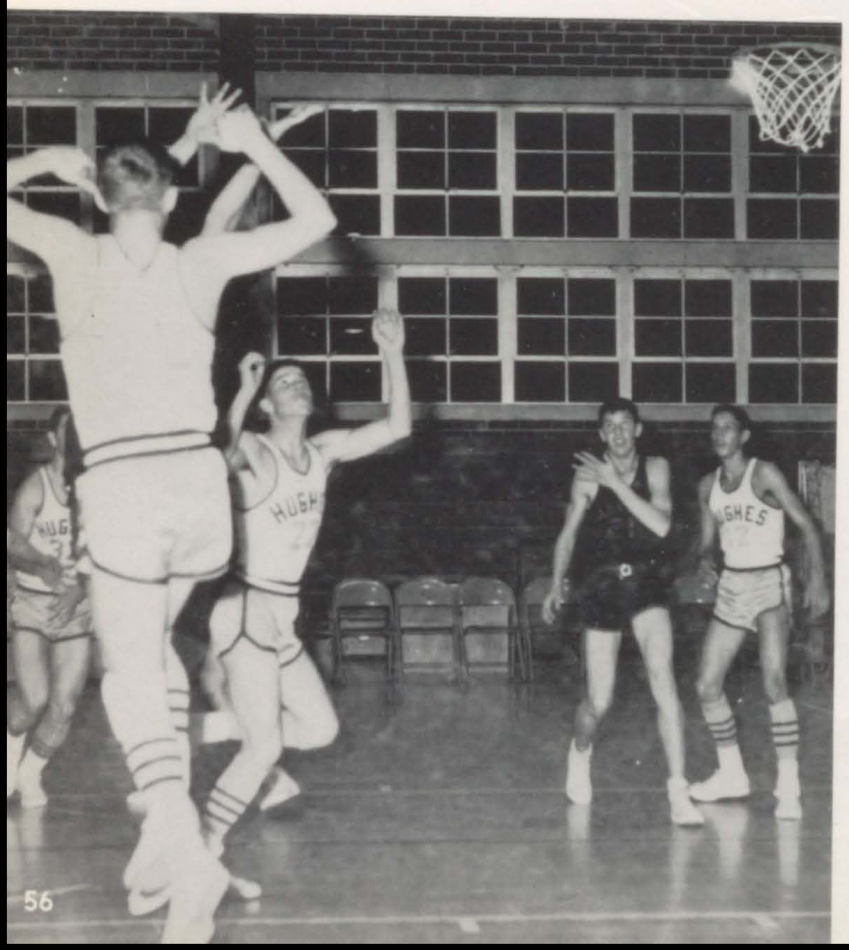

Bennie Spires

Donnie Moore

Gary Cheek

Pug Churchwell

In a tilt with Jackson, the ball is kept high.

## "B" Football Team

## "B" Basketball Team

FIRST ROW: David Crook, Tim Vining, James Utting, Wendell Bruce, Wayne Bruce. SECOND ROW: Bobby Simmons, James Sapp, Charles Churchwell, Larry Tanner, and Coach Parrish

# Girls' Sports

MRS. EDITH GERHARDT
Instructor—Girls' Physical Education

Sponsor of Wolverettes Athletic Club, Cheerleaders, and Y-Teens.

## Wolverettes Athletic Club

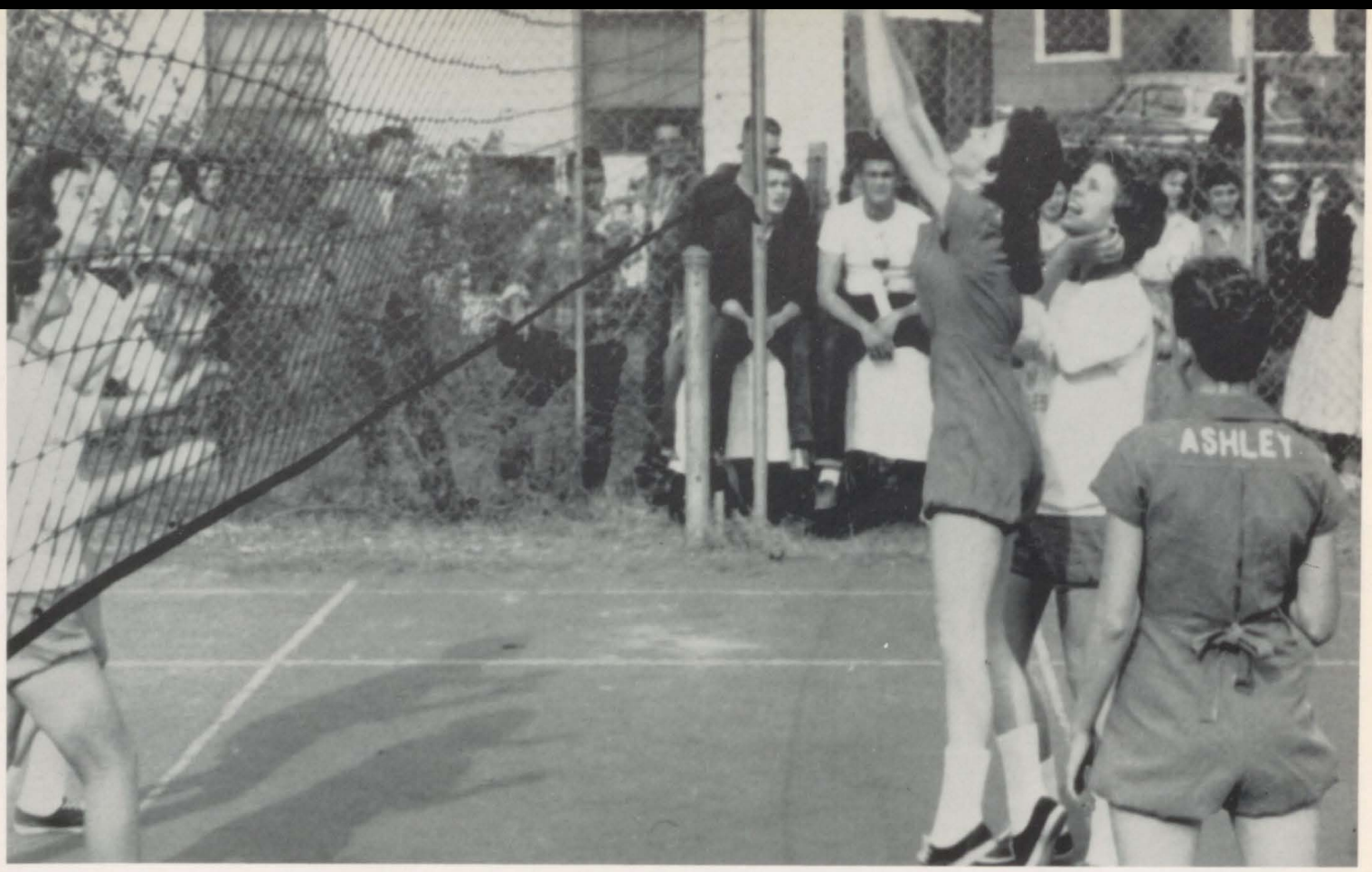


JUNIOR-SENIOR VOLLEYBALL CHAMPIONSHIP GAME—SENIORS—Left to right: Norma Newsome, Peggy Holmes. JUNIORS—Left to right: Glenda Ashley, Hazel Thompson and Janelle Watts.

WINNERS OF THE CHAMPIONSHIP GAME AND TROPHY—FIRST ROW, left to right: Rachel Archibald, Lavern Sargent, Captain; Hazel Thompson, Co-Captain. SECOND ROW: Nora McGhee, Glenda Ashley, Mrs. Edith Gerhardt, Instructor; Janelle Watts, and Tiney Hobbs.

VARSITY CHEERLEADERS—SEATED: Mrs. Edith Gerhardt, Sponsor. LEFT TO RIGHT: Charlotte Faulkner, Hazel Thompson, Co-Captain; Barbara Hart, Ruth Pickett, Captain; Rachel Archibald. NOT PICTURED: Barbara Valentine.

"B" TEAM CHEERLEADERS—KNEELING: Mary Yawn, Co-Captain; Patsy Bishop, Captain.

LEFT TO RIGHT: Linda Bishop, Barbara Williams, Mrs. Gerhardt, Sponsor, Sue Watkins, Linda Tanner.

# Activities and Clubs

## Shield Staff

The staff hurriedly tries to meet the final deadline.

Left to right: Ruth Pickett, Typist; Gene Bedgood, Typist; Ziana Underwood, Layout Editor; Barbara Hart, Advertising Manager; Laverne Sargent, Typist; Hazel Thompson, Editor-in-Chief; Sara Dykes, Typist; Mr. Gerald Kersey, Advisor.

THE NEGATIVE TEAM—Left: Jan Rowland, Jackie Barfield. THE AFFIRMATIVE TEAM—Left: Edris Smith, Lynette Smith.

## Debating

Hughes' first debate team, coached by Mr. Glenn Bacon, made a remarkable showing in the literary meets in Macon and McRae.

## Drama

Linda Shipman and Tommy Goings check the script of the one-act play which placed 4th in the regional meet in Perry. Tommy was given the "Best Actor" award. Mr. Bacon directed the play.

The staff spends long toilsome hours producing a newsy paper every month.

## Herald Staff

SEATED: Edris Smith, Barbara Valentine, Humor Editor; Tiney Hobbs, Copy Editor; Lynette Smith, Editor-in-Chief; Tommy Goings, News Editor; David Foster, Dianne Crawford. FIRST ROW: Solemno Velasquez, Dorothy Compton, Carleen Dykes, Mr. Davis, Sponsor; Ann Cox, Janelle Watts, Martha Purser, Mr. Tyre, Sponsor; Charlotte Faulkner. NOT PICTURED: Eddie Foster, Sports Editor; Dorothy Davis, Feature Editor; Donald Burnham, Art Editor.

## Beta Club

FRONT, left to right: Margaret Brown, Secretary; Robert Fuller, President; Sara Dykes, Vice-President; June Jackson, Treasurer; Ann Cox, Reporter. SECOND: Jean McGhee, June Eason, Martha Tharpe, Mr. Staton, Advisor. BACK: Marie McGuire, John Wingate, Parliamentarian; Pug Churchwell, Peggy Holmes, Spencer Horne.

The Beta Club is composed only of those students who excel in scholarship, leadership, and character.

Without the energetic help of these assistants, the library could not possibly get its work done.

## Hula

SEATED: Peggy Holmes, Barbara Garnto, Secretary; Tina Smallwood, Treasurer; Solemna Velasquez, President; Miss Wheeler, Sponsor. STANDING, FIRST ROW: Gail Bradley, Barbara Lewis, Phyllis Brantley, Carleen Dykes, Patricia Dykes. STANDING, SECOND ROW: Gene Bedgood, Barbara Hart, Robert Fuller, Ziana Underwood, Janelle Watts, Paul Rigby.

## Library Club

SEATED: Edward Lemming, Jerry Pool, Frankie Molton, Bobby Alligood, Mary Frances, Pat Fowler, Bertha Causey. STANDING, FIRST ROW: Gail Bradley, Barbara Lewis, Phyllis Brantley. STANDING, SECOND ROW: William Pike, Pete Hutto, Sergeant-at-Arms; Tim Johnson, Miss Wheeler, Sponsor; Paul Rigby, Gene Bedgood, President. NOT PICTURED: Fay Roundtree, Vice-President; Bill Tyler, Secretary-Treasurer; David Foster, Reporter.

Having learned to appreciate good reading, these students have made books their friends.

Responsible citizenship at home, at work, at play, as well as at school, is encouraged by the council.

## Student Council

FIRST ROW: Alvin McNeil, Tiney Hobbs, Barbara Valentine, Gracie Anderson, June Jackson. SECOND ROW: Martha Purser, Christine Smallwood, Sara Dykes, Joann Simmone, Virginia Ellis. THIRD ROW: Mrs. Reese, Sponsor; James Anderson, Thelma London, Rachel Archibald, Ann McDuffie, Arthur Mobley. FOURTH ROW: Larry Cobb, Donald Burkner, Doris Scott, Patsy Bishop, Ola Mae Larrimore, Mrs. Morgan, Sponsor.

## Future Teachers of America

Leadership ability, a wholesome character and personality, and mental and physical vigor are requirements of those in the F.T.A.

FIRST ROW: Jean McGhee, Program Chairman; Linda Riley, Second Vice-President; Jackie Bray, President; Marie Cochran, Secretary. SECOND ROW: Miss Lyra Temple, Sponsor; Evelyn Fountain, Treasurer; India Casey, Gene Bedgood, Davinia Parsons, Sara Dykes, Francine Barbee, Sandra Walker.

FIRST ROW: Pricilla Bostick, President; Frank DeLoach, Vice-President; Ernest Martin, Secretary; Martha Tharpe, Treasurer; Henry Miller, Parliamentarian; June Eason, Reporter. SECOND ROW: Wilbur Fogarty, Fay Reams, Jackie Barfield, Sandra McGuire, Mary Carroll, Billy Corbin. THIRD ROW: Mr. Collins, Sponsor; Wendell Metts, Jerrell Burns, Marie McGuire, Rhett Smith, Wayne Lyde, John Wingate.

While taking a D.E. course, these students are employed in distributive occupations—retailing, wholesaling, or servicing.

# Distributive Education Club

# Future Business Leaders of America

The F.B.L.A. seeks to develop competent and aggressive business leadership through strengthening the confidence of young men and women in themselves and their work. The club includes the vocational office training class, made up of senior girls receiving on-the-job training.

FIRST ROW: Margaret Brown, Nancy Holloman, Vice-President; Linda Bishop, Jane King, President; Rachel Mimbs, Liz Roberts, Rep.; Runelle Ward. SECOND ROW: Pat Lyles, Jan Rowland, Carol Stallworth, Nan Cannon, Jo Brown, Gracie Tindol, Parliamentarian; Kathryn Whidby. THIRD ROW: Mrs. Taylor, Sponsor; Martha Knight, Billie Ann Jones, Lynette Smith, Jackie Bray, Wilma Sams, Gypsy Haygood.

The purposes of F.H.A. are:

1. To emphasize the importance of worthy home membership.
2. To encourage democracy in home and community life.
3. To foster the development of creative leadership in home and community life.
4. To promote a growing appreciation of the joys and satisfactions of homemaking.

FIRST ROW: Nora McGhee, Treasurer; Faye Googe, Historian; Kay Mercer, Vice-President; Pat Googe, Secretary. SECOND ROW: Mable Howie, Mary Yaughn, Barbara Ann Williams, Marie Hammons, Patty Jones, Jeanette Whitehead. THIRD ROW: Mrs. Kelly, Sponsor; Patsy Bishop, Ellen Younger, Francine Barbee, Sue Watkins, Ruthie Mullis, Patty Fowler, Sandra Corbin. FOURTH ROW: Barbara Kelly, Naomi Waites, Elizabeth Mixon, Wilma Miller, Jean Scarborough, Patsy Hayes, Mrs. Pierce, Sponsor. FIFTH ROW: Pat Sellers, Barbara McDade, Jeanie Yaughn, Mary Phillips, Carol Smith, Geneva Mixon, Penny Phillips, Mrs. Turner, Sponsor. SIXTH ROW: Bertha Causey, Montine Hightower, Helen Lamb, Johnnie Mae Jones, Betty Anderson, Zeph Harris, Arlene Campbell.

# *Future Homemakers of America*

The Shield Staff is genuinely grateful to the businesses who chose to put their advertisements in this year's annual. By having done this, they placed in the students' hands a permanent record of the leading businesses in Macon and surrounding communities.

# DUDLEY M. HUGHES VOCATIONAL SCHOOL

Bibb County Board of Education

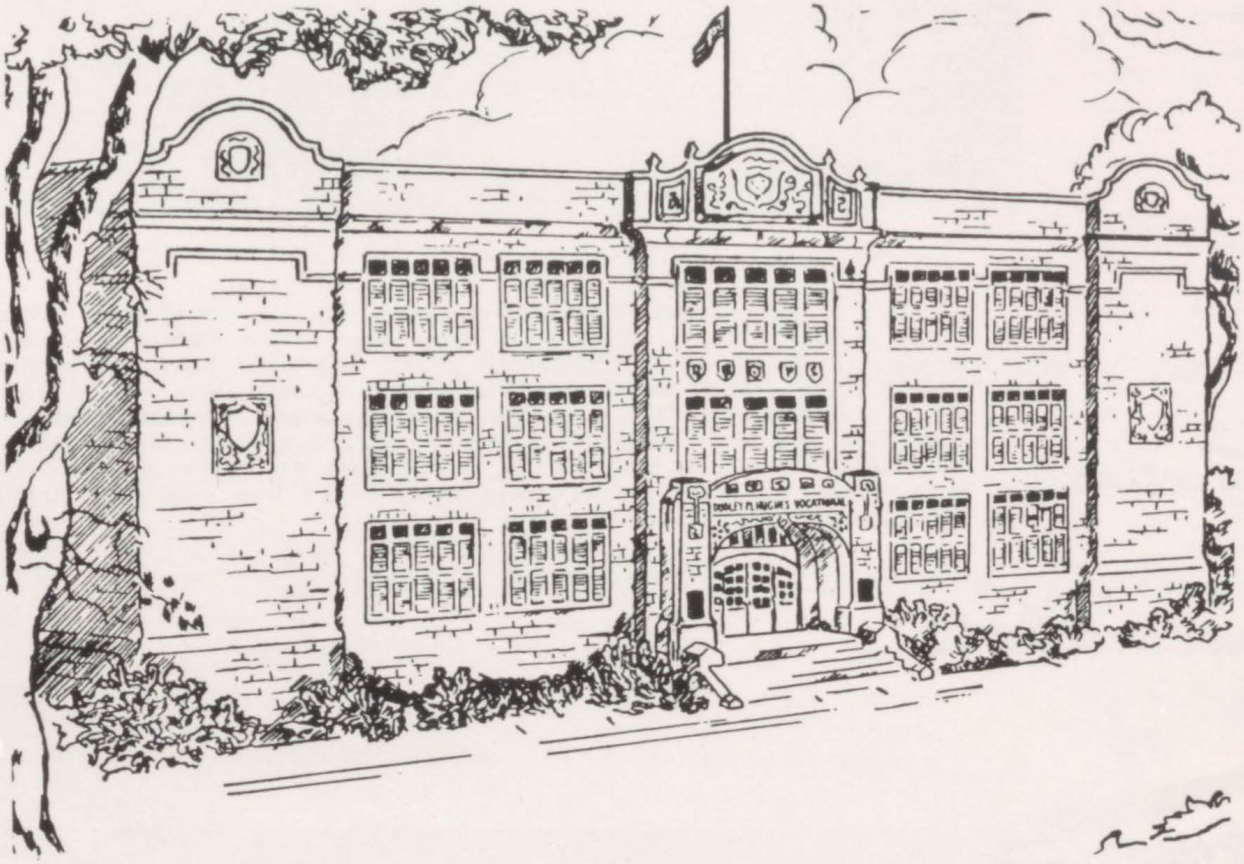

1062 FORSYTH STREET . . . MACON, GEORGIA

Vocational Training for Everyone

"IT'S FUN TO LEARN TO EARN"

Trade and Industrial Education

Distributive Education

Homemaking Education

# he's minding **YOUR** business

**YOUR HEART IS *HIS* BUSINESS.** He's a research scientist—one of thousands supported by the Heart Fund. His life is dedicated to finding the unknown causes of the heart diseases, and new methods of treating and preventing them. He and your Heart Association have made *your* heart their business.

**YOUR HEART IS *YOUR* BUSINESS.** Whatever your way of life, your future depends on your heart. Heart disease causes personal suffering and undermines the happiness and economic welfare of the family. No one — no child or adult — is immune.

**THE HEART FUND IS *EVERYBODY'S* BUSINESS.** When you support the Heart Fund, you help all hearts. You support heart research—and you make it possible for your Heart Association to bring the latest advances in heart research to you and your family through your doctor.

**HELP YOUR HEART FUND**

**HELP YOUR HEART**

**GIVE GENEROUSLY for EVERY HEART YOU LOVE**

THIS MESSAGE CONTRIBUTED BY YOUR OFFICIAL PHOTOGRAPHER

**DAVISON'S**

"TELLING TEENS TODAY . . .
CHRIST IS THE ONLY WAY"

**Youth for Christ**

470 FIRST STREET—MACON, GEORGIA

Compliments of
INGLESIDE COFFEE SHOP
2835 Ingleside Avenue
MACON, GEORGIA
Phone SH 3-0386

C. W. FARMER CO.

521 FIFTH STREET

BALKCOM'S PHARMACY
The Prescription Store
294 Main Street SH 3-9337
MACON, GEORGIA

ROCK'S GRILL
Fresh Channel Catfish
All You Can Eat for $1.25
MACON, GEORGIA

DIXIE
TIRE AND RECAPPING CO.
The Finest in Recapping
520 Broadway SH 2-0017
MACON, GEORGIA

SLAUGHTER TIRE COMPANY
Fisk Tires
CORNER SECOND AND PLUM STREETS
Telephone SH 5-6557
MACON, GEORGIA

BURNS
Bricks
Build
Better
Buildings
Plant and Office
711 TENTH STREET
Telephone SH 3-8621
MACON GEORGIA

BIRDSEY FLOUR MILLS
Millers of Quality Flour
and
Corn Meal for
Three Generations
LOWER POPLAR STREET MACON

McCORD AUTO MART
611 SECOND STREET
PHONE SH 5-3324
"Your Friendly Used
Car Dealer"

STARNES TUXEDO
RENTAL SERVICE
Tuxedos, Evening and Wedding Gowns
All Accessories
DIAL SH 2-6573
2808 Napier Avenue
MACON, GA.

DANNENBERG'S
We Give S&H Green Stamps
Third and Poplar Streets
MACON

EMERICK'S CABINET SHOP

Cabinets—Furniture

1822 HOUSTON AVENUE

Dial SH 5-8242

MACON, GEORGIA

Wheel Balancing Road Service

WHITTINGTON'S

SHELL SERVICE STATION

CORNER RIVERSIDE DRIVE AND LEE ROAD

PHONE 3-8767

Tires, Batteries and Acc.

Washing and Greasing

Compliments of

MACON INDEPENDENT AUTO ASSOCIATION

| | |
|---|---|
| AL RUSSELL'S USED CARS | 865 Third Street |
| BARNEY'S USED CARS | 713 Second Street |
| BENNETT-SMITH USED CARS | 1160 Broadway |
| BROADWAY USED CARS | 711 Broadway |
| BROWN MOTOR COMPANY | |
| COCHRAN MOTOR COMPANY | 591 First Street |
| DOZIER'S USED CARS | 1044 Broadway |
| DOMINEY'S USED CARS | 765 Third Street |
| EPPS MOTOR | 688 Walnut Street |
| HORNE'S USED CARS | 180 Fifth Street |
| LAVENDER MOTORS | 510 Oglethorpe Street |
| M. & M. MOTORS | Third Street |
| MILES USED CARS | 1289 Broadway |
| MITZELL-WALKER USED CARS | 540 Hemlock |
| MULLIS AUTO SALES | 860 Third Street |
| NORTHERN MOTOR COMPANY | 377 Walnut Street |
| O'NEAL-SMITH USED CARS | 833 Third Street |
| POPE-YARBOROUGH MOTOR COMPANY | 3760 Houston Avenue |
| GUS SMALL MOTOR COMPANY | 528 Hemlock Street |
| SMITH & SON USED CARS | 891 Second Street |
| E. RAYMOND SMITH NEW & USED CARS | 814 Third Street |
| SOUTHSIDE MOTORS | 754 Broadway |
| SPARKS MOTOR COMPANY | 811 Third Street |

Mackey Furniture Co.

"We Completely Furnish Your Home"

1744 Broadway

MACON

Dial SH 5-9048

ANDERSON

CHEMICAL COMPANY

1620 WATERVILLE ROAD

DIAL SH 5-0466

Superior Water-Treating Chemicals

and

Complete Field Service

## MAXWELL BROTHERS FURNITURE COMPANY

471 Second Street

MACON, GEORGIA

DIAL SHerwood 2-6411

"Furniture to Suit the South's Taste"

Compliments of:

McCRARY ADAMS

CHAPTER NO. 9

## DISABLED AMERICAN VETERANS

4493 Houston Avenue

COLEMAN HEWETT
Commander

## CHI-CHES-TERS PHARMACIES

MACON, GEORGIA

COLLEGE HILL — Dial SH 2-8787

INGLESIDE — Dial SH 2-7325

BACONSFIELD — Dial SH 3-4421

TATNALL SQUARE — Dial SH 2-3661

TOWN AND COUNTRY — Dial SH 6-6294

## BUSH REFRIGERATION & AIR CONDITIONING CO.

PHONE SH 5-1016 1094 COLUMBUS STREET

## WILSON ELECTRIC CO., INC.

557 Pine Street
MACON, GEORGIA
Phone SH 3-8522
Electrical Motor Repair

## MACON SHOE REPAIR

525 THIRD STREET

## COURSEY PHARMACY

Druggist to the
Cross Keys Area
SH 39419 MACON, GA.

## RHODES, INC. FURNITURE

369-371 Second Street
358-364 Cotton Avenue

## STOKES-SHAHEEN, INC.

Wholesale Fruits and Vegetables
477 Hawthorne St.
SH 2-4517
MACON, GEORGIA

Thanks to the students, faculty, and friends here at Hughes who have made the past three years the happiest and most profitable of my life. I shall always remember you and what you have done for me.

EDDIE FOSTER

(Ad space purchased)

AMVETS POST 35
324 Cherry Street
MACON, GEORGIA
Dial SH 2-9559

DUGGER
PLUMBING & HEATING CO.
594 Cotton Avenue
MACON, GEORGIA
Coleman Heating Equipment Dealer

BASKETTE PIANO CO.
"Where Quality Is Higher Than Price."
368 First Street
MACON, GEORGIA
Dial SH 5-8675

M. C. PITTMAN ROOFING & PAINT COMPANY
"Serving Middle Georgia Since 1926"
654 Plum Street SH 3-1336
MACON, GEORGIA

A Great Name in Clothing
SCHWOBILT CLOTHES REG. U.S. PAT. OFF.
"SUITS THE SOUTH"
411 Cherry Street

Education makes a people easy to lead, but difficult to drive; easy to govern, but impossible to enslave—

HENRY BROUGHAM

DOZIER ELECTRIC
CONSTRUCTION COMPANY
Box 589 Macon
Dial SH 6-5626

You Bet I Want a
Kingburger

BURGER KING
"Service and Quality Is Our Motto"
PIO NONO AVENUE AND MONTPELIER

Dial SH 3-5945
SMITH AND SON
Automobiles
New and Used
"Look for the Little Car on
the Post"
SECOND AND ARCH
MACON GEORGIA

VARSITY DRIVE-IN
Home of Those Famous Hams

1510 Forsyth Street
MACON, GEORGIA
Macon's Friendly Drive-In

HARTNESS SUPPLY CO.
Sales and Rentals Scaffolding
Contractor's Supplies
DIAL SH 3-5316

OLDHAM'S
101 PERSONS BUILDING
"Macon's Oldest Dispensing
Opticians"
DIAL SH 6-4866

Compliments of

RALSTON PURINA COMPANY

4460 Broadway

DIAL SH 6-4311

THE SHERWIN-WILLIAMS COMPANY

Paints Art Supplies
Wallpaper

458 SECOND STREET

Dial SH 2-7365

MACON, GEORGIA

Auto and Marine Supplies

Chris-Craft and Thompson Boats

Johnson Outboard Motors

A. S. HATCHER COMPANY

594 Third Street

MACON, GEORGIA

SOUTHERN FURNITURE MARKET

"Fine Furniture for Gracious Living
at Biggest Discount"

UP TO 40% DISCOUNT

CASH
EASY TERMS

UP TO 40% DISCOUNT

3096 Broadway, Macon Dial SH 6-3541

DEN-NAP ELECTRIC MOLD COMPANY

POST OFFICE BOX 1153

Manufacturers of Molds for Recapping Tires

MACON, GEORGIA

U. S. A.

DAGWOOD DeLOACH
BARBER SHOP
"We Need Your Head in Our Business"
T. M. "DAGWOOD" DeLOACH, Owner
We Specialize in Flat Top Haircuts
4194 BROADWAY MACON, GEORGIA
DIAL SH 2-9566

ADAMS-FEAGIN
HARDWARE CO.
Corner Walnut and Third Streets
DIAL SH 5-6515
Macon, Georgia

Success to the graduating class

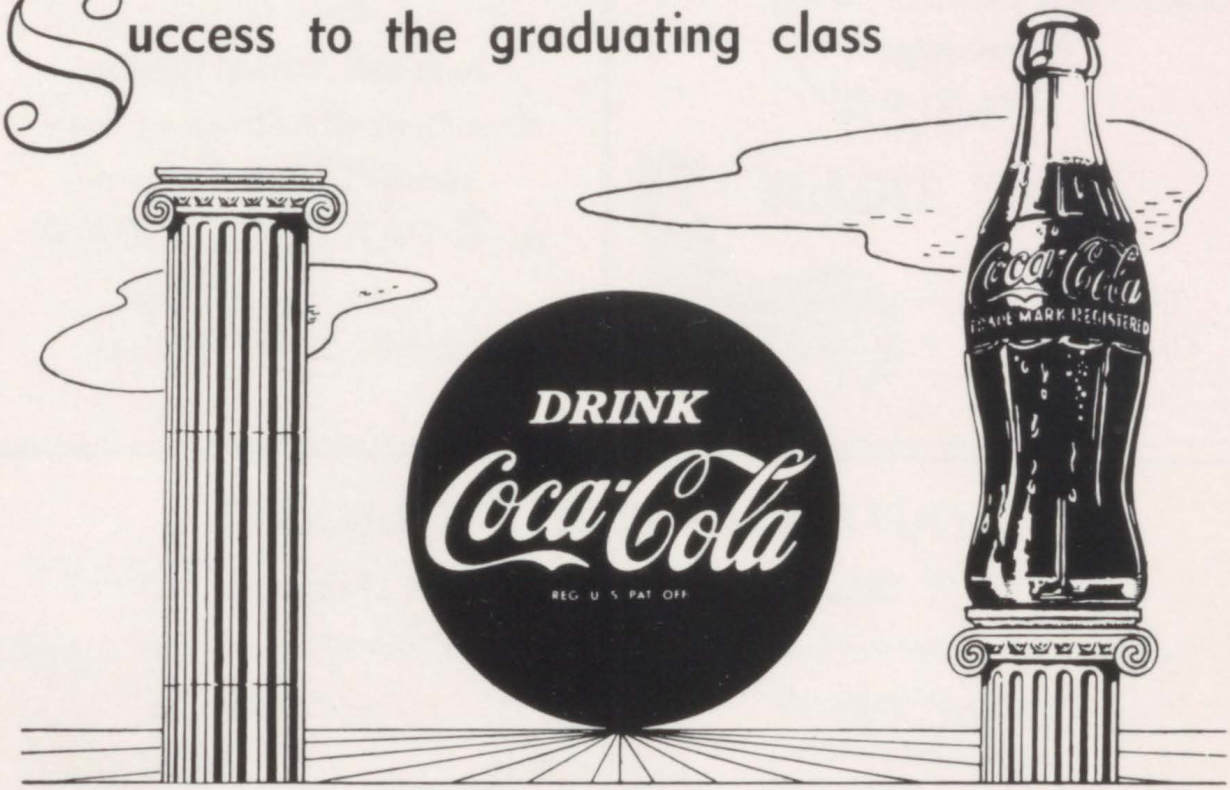


BOTTLED UNDER AUTHORITY OF THE COCA-COLA COMPANY, BY
MACON COCA-COLA BOTTLING COMPANY

THE MACON TELEGRAPH
Morning
THE MACON NEWS
Afternoon
THE MACON TELEGRAPH AND NEWS
Sunday
"Middle Georgia's Favorite Newspapers"

## BAKER MAYFIELD COMPANY

Sales and Service

760 THIRD STREET

DIAL Sherwood 5-6526 MACON, GEORGIA

A Builder As Well As a Converter
of Georgia's Resources

## GEORGIA KRAFT COMPANY

Dial SHERWOOD 5-5421

4891 MEAD ROAD MACON, GEORGIA

Compliments of

**BATEMAN'S**
**FOOD STORE**

"PURVEYORS OF FINE FOOD"

JUNIOR BOOTERY

"Any Toy Shown in Any
Catalog at the Listed Prices"

NEXT TO THE BIBB THEATRE

Dial Sherwood 5-9206

## MACON PIANO EXCHANGE

Story and Clark
Estey
Janssen
Sohmer

CONN ELECTRIC ORGANS
Also Rebuilt Pianos

## DIXIE CLEANERS

"South's Best One Hour Service"

3113 Pio Nono
DIAL SHerwood 5-1033

## "DADIE" MORGAN'S AMOCO STATION

Amoco Products
U. S. Royal Tires
COLLEGE AND FORSYTH STREETS
Phone SH. 2-3002
MACON, GEORGIA

## HAROLD REGISTER'S SERV. STA.

3081 Houston Avenue
MACON, GEORGIA
Phone Sh. 2-9236

Compliments
## CRISTIANS BROS. CIRCUS

ELMER KAUFFMAN
Adv. Car. Mgr.

Compliments
## S. M. LASSETTER'S SERVICE STATION

2471 HOUSTON AVE.
Phone SH. 2-9645
MACON, GEORGIA

A Thinking Fellow Calls a Yellow
YELLOW CAB COMPANY
DIAL SH 2-6464

drinnon Inc.
Photography—Photoengraving
Commercial and Industrial
Staff Photographers
TELEGRAPH AND NEWS
Phone SH 6-3509

THE M & H RESTAURANT
Good Food
440 COTTON AVENUE

SANITARY SUPPLY
AND CHEMICAL CO.
2120 SEVENTH STREET
PHONE SH 6-4828
Sanco Products
Johnson Waxes and Cleaners
Sweeping Compounds

TRIMBLE ADDING MACHINE
REPAIR SHOP
P.O. BOX 489
497 Broadway Dial SH 3-9636
MACON, GEORGIA

Compliments of
JULIETTE MILLING CO.
520 Eight Street
MACON, GEORGIA
Phone SH 5-2891

RODGERS
Seat Cover Center
TOM RODGERS, Owner and Operator
Complete
Auto and Furniture Upholstery
Dial SH 5-4323
546 ARCH STREET MACON, GA.

BOZEMAN'S SERVICE CENTER
"One Stop Service Center"
Tires, Batteries,
and Accessories
3124 HOUSTON AVENUE
PHONE SH 6-2951

THE STATIONERY SHOP
Commercial and Personalized Printing
MARVIN L. TYRE, Owner
1122 Forsyth Street
MACON, GEORGIA

SOUTHERN DISCOUNT COMPANY
329 COTTON AVE.—MACON, GA.
Loans
L. EDDIE CANNON
Manager
SH 2-7571

COPA CABANA
Regular Lunches—Our Specialty
Steaks Southern Fried Chicken
MRS. FRANK W. PRINCE
Owner

R. L. JOHNSON CONSTRUCTION COMPANY

RIGHT WAY FINANCE COMPANY
"Money When You Need It"
PHONE SH 2-2351
No. 3 Hardeman Building
MACON, GEORGIA

GAY'S CLOTHING CO.
Men's Clothing and Furnishings
340 Third Street
MACON GEORGIA

ARMSTRONG CORK COMPANY

MACON BOWL-O-MATIC
1525 FORSYTH ST.
Fully Automatic
Pin Setters

BORDEN'S
Milk
Ice Cream

McKESSON AND ROBBINS, INC.

CHARLIE WOOD'S
SPORTING GOODS
484 Second St. SH 3-5441
MACON, GA.

PEGGIE HALE
560 Cherry Street
MACON, GA.
Ladies' and Children's
Ready-to-Wear

Compliments of
WILLIAMS OPTICIAN
530 FIRST STREET

MACON SHOE COMPANY
371 Third Street
MACON, GEORGIA

Compliments of
H. L. GREEN CO.
5c, 10c to $1.00 STORE
You're Sure to Find It at
GREEN'S With Over 25,000
Items From Which to Choose.

CHAMPION'S CLOTHING
Men's and Boys' Clothing
Factory-to-You Prices
312 THIRD STREET
MACON, GA.

CHESHIRE
TYPEWRITER CO.

J. & L. GARAGE
Johnson and Luckie
Automatic Transmission Service
General Auto Repair
SH-5-9833 2165 MONTPELIER

WILLINGHAM
SASH AND DOOR
COMPANY

GRAVES SUPPLY CO.
OF MACON
Wholesale Only
330-334 WALNUT ST.
MACON, GA.
DIAL SH 6-5186

MALONE
FARM & GARDEN CENTER
Corner Second and Oglethorpe Streets
DIAL Sherwood 3-3686
Yard and Garden Supplies
Feed—Seed—Fertilizers
MACON, GEORGIA

Dial SH 3-0841
YATES
ROOFING & INSULATING CO.
Fry Bonded Roofs—Fiberglas
BOB YATES 1034 Second
GEORGE PETERSEN Macon, Ga.

L. A. SHAW MILLWORK
COMPANY
4167 BROADWAY
P.O. Box 1282
Dial Sherwood 5-6551
MACON, GEORGIA

KILGORE SING OIL
SERVICE STATION
2794 HOUSTON AVENUE
Dial SHERWOOD 29704
MACON, GEORGIA

THE RUG SHOP
3127 VINEVILLE AVENUE
First Quality Carpets
Mill Ends
Expert Cleaning
DIAL SHERWOOD 3-5281
MACON, GEORGIA

"HAVE YOUR WORK DONE BY HAND"

529 Oglethorpe Street SH 5-4525

R. S. THORPE & SONS
533-535 Cherry Street
MACON, GEORGIA
Exclusive Men and Boys Wear
Clothing, Furnishings, Shoes
Ladies Beauty Parlor
DIAL Sherwood 2-6246

## VOLKSWAGEN

"Worth Waiting For"

L. A. SMITH AUTO SERVICE

895 Third Street

MACON, GEORGIA

Compliments of

POWELL'S PHARMACY

3717 Houston Avenue

DIAL SH 2-5269

HARRISON'S PHARMACY

"Prescription Specialists"

2396 Ingleside Avenue

DIAL SH 5-4777 MACON, GA.

Diamonds—Watches—Silverware

CARL HAYS, INC.

JEWELERS—SILVERSMITHS
406 Cherry Street
Dial SH 5-8643

"Member of National Bridal Service"

S. L. ORR COMPANY

Jewelers

HOTEL DEMPSEY BUILDING

KERNAGHAN JEWELERS

419 Cherry Street

MACON, GEORGIA

Compliments of

BYRD'S GARAGE

447 Pine Street

MACON, GEORGIA

RUBY MITCHELL

## BEAUTY SALON

## Air Conditioned

Stylists:
RUBY MITCHELL—BILLIE O'NEAL
AUGUSTA WHITEHURST—INA WINDHAM

Eskaprotein Wave, Franchised Salon

DIAL SH 5-5542 4159 HOUSTON AVENUE

## WRIGHT PEST CONTROL COMPANY

Sales
LOUIS E. CLARK
E. Y. FLYNT

Service
E. Y. FLYNT
H. SANDERS
T. J. WILLIAMS

Complete Pest Control

Guaranteed Termite Control Repairs
Rat Stoppage
Fumigation
Flea and Tick Control

Compliments of

BIBB THEATRE

Compliments of

MAGNOLIA
COURT AND GRILL

4714 Houston Road

MACON GEORGIA

WELDING SUPPLY
&
SERVICE COMPANY

3097 BROADWAY
Phone SH. 5-4916
MACON, GEORGIA

SOUTHERN INVESTMENT CO.

499 Broadway

MACON, GEORGIA

Phone SH.5-2527

Compliments of

CHAMBER'S
LUMBER COMPANY

4775 Pio Nono Ave.
Phone SH. 2-2475
MACON, GEORGIA

490 Second Street
JOHN DIXON
TV & RADIO CO.
Philco—R.C.A.—Magnavox
Macon's Largest
and
Most Complete Hi-Fi Shop

## FREEMAN HOLLAND CONTRACTORS

Painting and Decorating

941 PERDUE AVENUE

Dial SHerwood 3-1594

FIND IN THE YELLOW PAGES

# Autographs



TAYLOR PUBLISHING COMPANY
"The World's Best Yearbooks Are Taylor-made"